

**SPECIFIC ASBESTOS ABATEMENT NOTES**

- ① ABATE ALL ASBESTOS INSULATION ON DOMESTIC WATER PIPING IN THIS CRAWLSPACE. EXISTING DOMESTIC WATER PIPING SHALL REMAIN AND CONTINUE IN OPERATION. NOTIFY OWNER AND GENERAL CONTRACTOR OF ANY LEAKS AND NECESSARY REPAIRS.
- ② SLAB ON GRADE. NO WORK REQUIRED IN THIS AREA.

**SPECIFIC PLUMBING RENOVATION NOTES**

- ③ CONTRACTOR TO PROVIDE OWNER WITH ADDITIONAL COST TO REPAIR ANY LEAKS. OWNER SHALL INSULATE PLUMBING PIPING WITH THERMAL INSULATING PAINT.
- ④ SANITARY SEWER IS SHOWN FOR REFERENCE ONLY.

STATE OF MISSOURI  
ERIC R. GREITENS,  
GOVERNOR

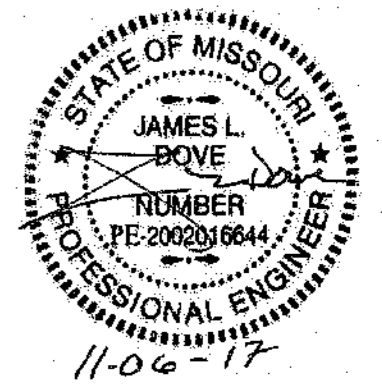

**Midwest Engineering & Design**  
3100 Brown Station Rd. Suite C  
Columbia, MO. 65202  
(573) 875-0045 Phone  
(573) 875-0046 FAX  
WWW.MOENGINEERING.COM  
Midwest Engineering & Design  
Missouri State Certificate of Authority #2010032467

OFFICE OF ADMINISTRATION  
DIVISION OF FACILITIES  
MANAGEMENT,  
DESIGN AND CONSTRUCTION

MISSOURI DEPARTMENT  
OF CORRECTIONS

ABATE AND REPLACE  
PIPING VARIOUS

MOBERLY CORRECTIONAL  
CENTER  
5201 S. MORLEY STREET  
MOBERLY, MO

PROJECT # C1601-01  
SITE # 2305  
FACILITY # 27250/27265

REVISION: \_\_\_\_\_  
DATE: \_\_\_\_\_  
REVISION: \_\_\_\_\_  
DATE: \_\_\_\_\_  
REVISION: \_\_\_\_\_  
DATE: \_\_\_\_\_  
ISSUE DATE: 11/06/2017

CAD DWG FILE: MCC p.dwg  
DRAWN BY: CJH/MDS/JDK  
CHECKED BY: MDS  
DESIGNED BY: JLD

SHEET TITLE:  
**ADMIN. BUILDING  
CRAWL SPACE PIPING  
RENOVATION PLAN**

SHEET NUMBER:

**P-103**

11 OF 30 SHEETS

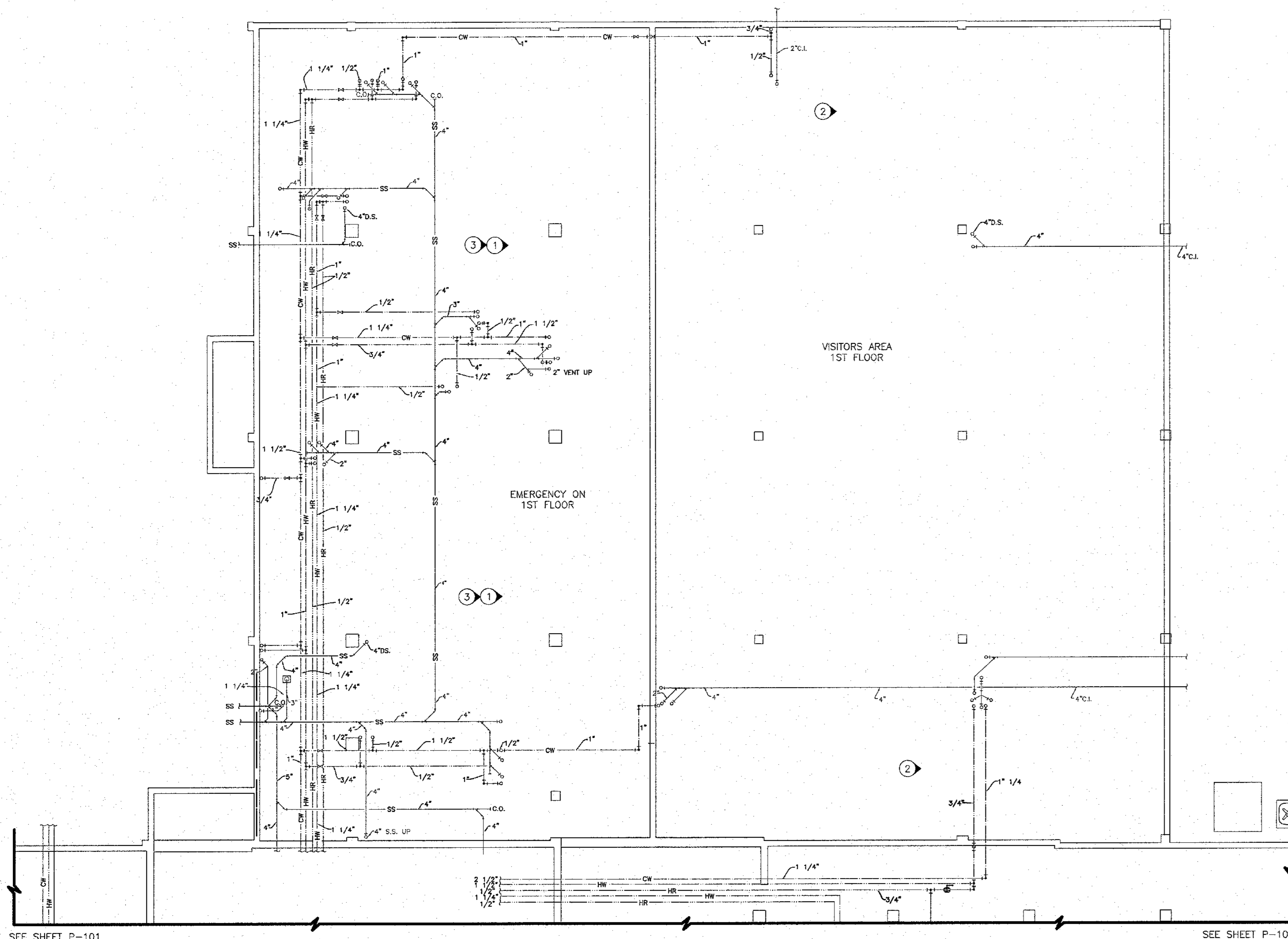

LEGEND	
—	DOMESTIC HOT WATER SUPPLY PIPE (E)
—	DOMESTIC HOT WATER RECIRC LINE (E)
—	DOMESTIC COLD WATER SUPPLY PIPE (E)
—	SANITARY SEWER (E)
⊘	NEW BALL VALVE
⊘	EXISTING BALL VALVE
⊘	NEW GATE VALVE
⊘	EXISTING GATE VALVE
⊘	NEW ELBOW UP
⊘	EXISTING ELBOW UP
⊘	NEW ELBOW DOWN
⊘	EXISTING ELBOW DOWN
⊘	NEW TEE DOWN
⊘	EXISTING TEE DOWN
⊘	NEW TEE UP
⊘	EXISTING TEE UP

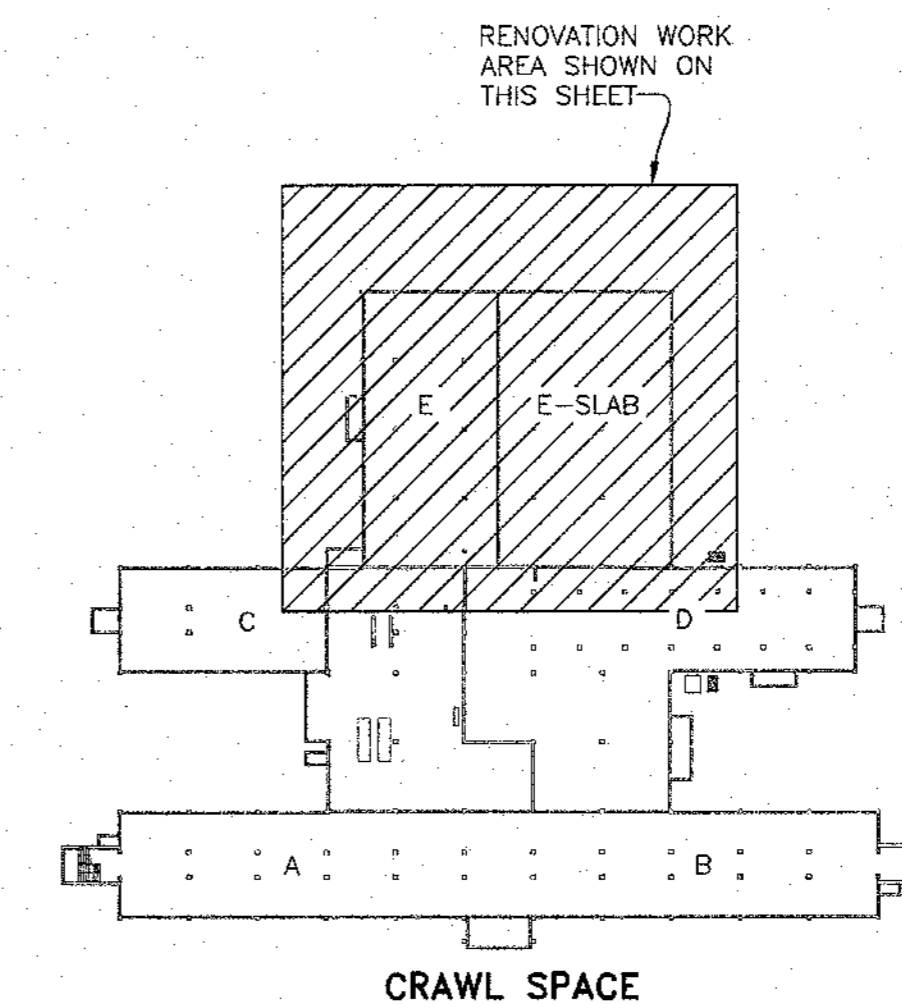

② KEY PLAN  
SCALE: NONE

① PARTIAL CRAWL SPACE PIPING DEMOLITION AND RENOVATION PLAN  
SCALE: 1/8"=1' 0"

SEE SHEET P-101

SEE SHEET P-102