

**SPECIFIC ASBESTOS ABATEMENT DEMOLITION NOTES**

- 1 ZONE 3 WORK. DEMO EXISTING VTR PIPING AND ASSOCIATED ASBESTOS INSULATION ON PIPING AND HANGERS ROUTED IN BASEMENT CRAWLSPACE.
- 2 'R' PIPING ON ORIGINAL PLANS WAS NOT OBSERVED. IF PIPING EXISTS, CONTRACTOR SHALL DEMO PIPE & ALL ASSOCIATED ASBESTOS INSULATION & PROVIDE CAPS AS SHOWN.
- 3 ZONE 3 WORK. DEMO EXISTING HWS & HWR PIPING AND ASSOCIATED ASBESTOS INSULATION ROUTED IN BASEMENT CRAWLSPACE UP TO 1ST FLOOR HEATING UNITS. MOST HEATING UNITS HAVE BEEN REMOVED AND PIPES HAVE BEEN CAPPED.
- 4 ZONE 2 HWS PIPING ROUTED THRU ZONE 3 SPACE. DEMO EXISTING HWS TO THIS BRANCH. CAP BRANCH TEMPORARILY FOR NEW PIPE TIE IN TO EXISTING.
- 5 IF 'R' PIPING EXISTS, CUT AND CAP LINES AT THIS POINT.
- 6 ZONE 4 WORK. DTS & DTR PIPING ROUTES THRU AREA A TO AHU'S ON 1ST FLOOR AND IS PRIMARY HEATING AND COOLING FOR AREA B. KEEP AHU'S AS OPERATIONAL AS POSSIBLE TO MINIMIZE DOWNTIME.
- 7 ZONE 4 WORK. DEMO EXISTING VTS & VTR PIPING AND ASSOCIATED ASBESTOS INSULATION ON PIPING AND HANGERS ROUTED IN BASEMENT CRAWLSPACE.
- 8 ZONE 4 WORK. DEMO EXISTING HWS & HWR PIPING AND ASSOCIATED ASBESTOS INSULATION ROUTED IN BASEMENT CRAWLSPACE UP TO 1ST FLOOR HEATING UNITS. MOST HEATING UNITS HAVE BEEN REMOVED AND PIPES HAVE BEEN CAPPED.

STATE OF MISSOURI  
ERIC R. GREITENS,  
GOVERNOR

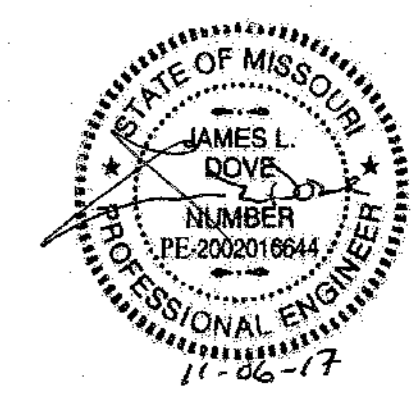

**Midwest Engineering & Design**  
3100 Brown Station Rd. Suite C  
Columbia, MO. 65202  
(573) 875-0045 Phone  
(573) 875-0046 FAX  
WWW.MOENGINEERING.COM  
Midwest Engineering & Design  
Missouri State Certificate of Authority #2010032487

OFFICE OF ADMINISTRATION  
DIVISION OF FACILITIES  
MANAGEMENT,  
DESIGN AND CONSTRUCTION

MISSOURI DEPARTMENT  
OF CORRECTIONS

ABATE AND REPLACE  
PIPING VARIOUS

MOBERLY CORRECTIONAL  
CENTER  
5201 S. MORLEY STREET  
MOBERLY, MO

PROJECT # C1601-01  
SITE # 2305  
FACILITY # 27250/27265

REVISION: \_\_\_\_\_  
DATE: \_\_\_\_\_  
REVISION: \_\_\_\_\_  
DATE: \_\_\_\_\_  
REVISION: \_\_\_\_\_  
DATE: \_\_\_\_\_  
ISSUE DATE: 11/06/2017

CAD DWG FILE: MCC m demo.dwg  
DRAWN BY: CJH/MDS/JDK  
CHECKED BY: JLD  
DESIGNED BY: CJH

SHEET TITLE:  
**ADMIN. BLDG. CRAWL  
SPACE HVAC PIPING  
DEMOLITION PLAN**

SHEET NUMBER:

**M-102**

13 OF 30 SHEETS

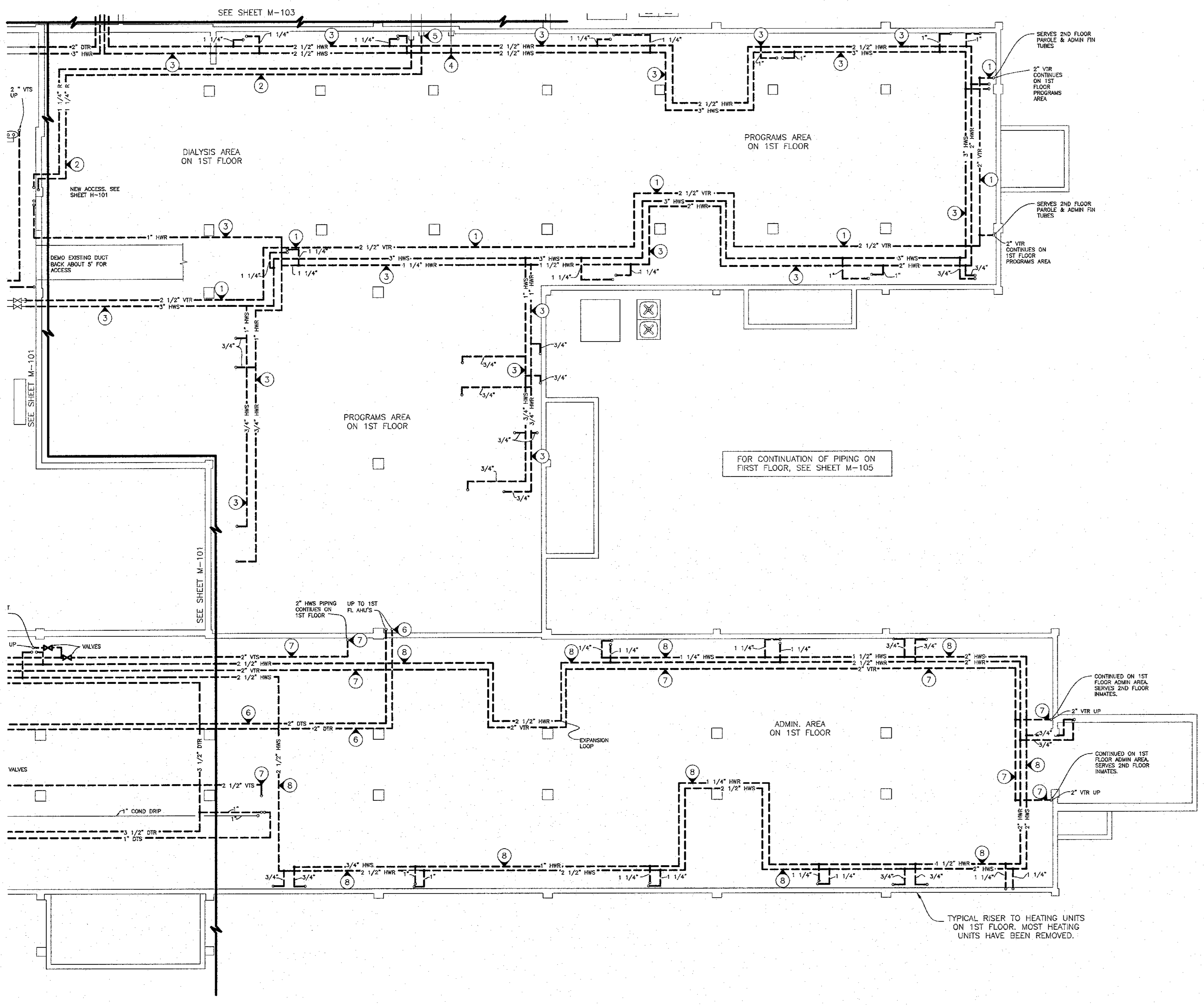

LEGEND	
HWS	EXISTING HOT WATER SUPPLY PIPE-REUSE
HWS	EXISTING HOT WATER SUPPLY PIPE-REMOVE
HWR	EXISTING HOT WATER RETURN PIPE-REUSE
HWR	EXISTING HOT WATER RETURN PIPE-REMOVE
DTS	EXISTING DUAL TEMP SUPPLY PIPE-REUSE
DTS	EXISTING DUAL TEMP SUPPLY PIPE-REMOVE
DTR	EXISTING DUAL TEMP RETURN PIPE-REUSE
DTR	EXISTING DUAL TEMP RETURN PIPE-REMOVE
CTS	EXISTING COOLING TOWER SUPPLY
CTR	EXISTING COOLING TOWER RETURN
VTR	EXISTING VARIABLE TEMP RETURN PIPE-REUSE
VTR	EXISTING VARIABLE TEMP RETURN PIPE-REMOVE
VTS	EXISTING VARIABLE TEMP SUPPLY PIPE-REUSE
VTS	EXISTING VARIABLE TEMP SUPPLY PIPE-REMOVE
CHWR	EXISTING CHILLER WATER RETURN
CHWS	EXISTING CHILLER WATER SUPPLY
COND DRIP	EXISTING FCU CONDENSATE LINE-REUSE
FCU	FAN COIL UNIT
HU	HEATING UNIT
∇	EXISTING VALVE
∇	EXISTING CONTROL VALVE
○	EXISTING ELBOW UP
○	EXISTING ELBOW DOWN
○	EXISTING TEE DOWN
○	EXISTING TEE UP
⊙	TIE NEW TO EXISTING HERE

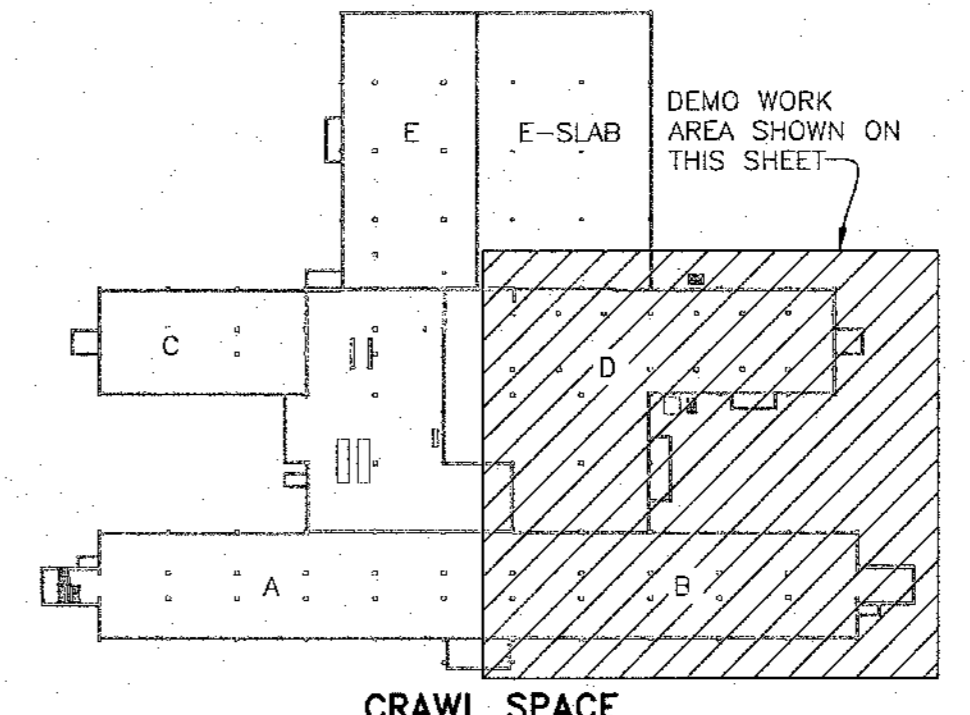

1 PARTIAL CRAWL SPACE HVAC PIPING DEMOLITION PLAN  
SCALE: 1/8"=1' 0"

2 KEY PLAN  
SCALE: NONE