



10/19/2017  
William H. Oswald - Architect  
License No. A-5419



Architecture  
Interior Design  
Planning  
Sustainability

2801 Woodard Drive, Suite 103  
Columbia, MO 65202  
573.443.1407

www.soa-inc.com

Missouri Certificate of Authority Number: 000826

MEP ENGINEER:

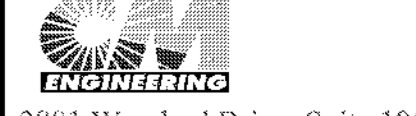

2801 Woodard Drive, Suite 103  
Columbia, MO 65202  
573.443.1407

CIVIL & STRUCTURAL:



1901 Pennsylvania Dr,  
Columbia, MO 65202  
573.814.1568

City of Columbia Parks and Recreation Department  
**Clary Shy Agriculture Park**  
1751, 1789, & 1857 WEST ASH ST  
COLUMBIA, MO 65203

ISSUE FOR PERMIT

October 19, 2017

REVISION DATE

FARMERS MARKET ENLARGED PLANS & INTERIOR ELEVATIONS

**A1.51**

SOA PROJECT 16052

If you must print this drawing, please recycle.

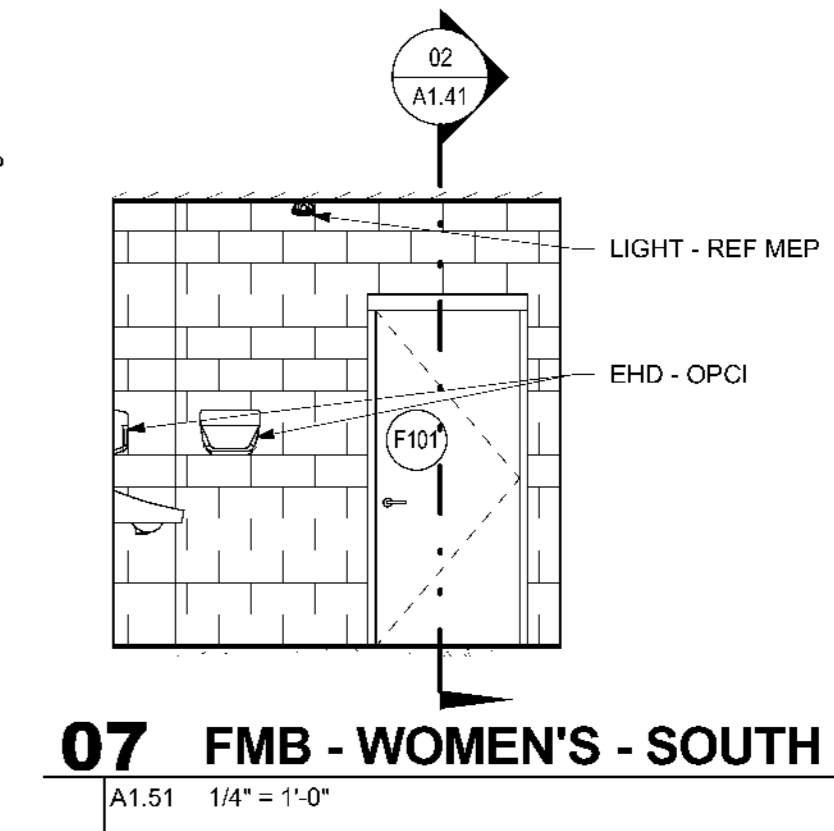

**07 FMB - WOMEN'S - SOUTH**  
A1.51 1/4" = 1'-0"

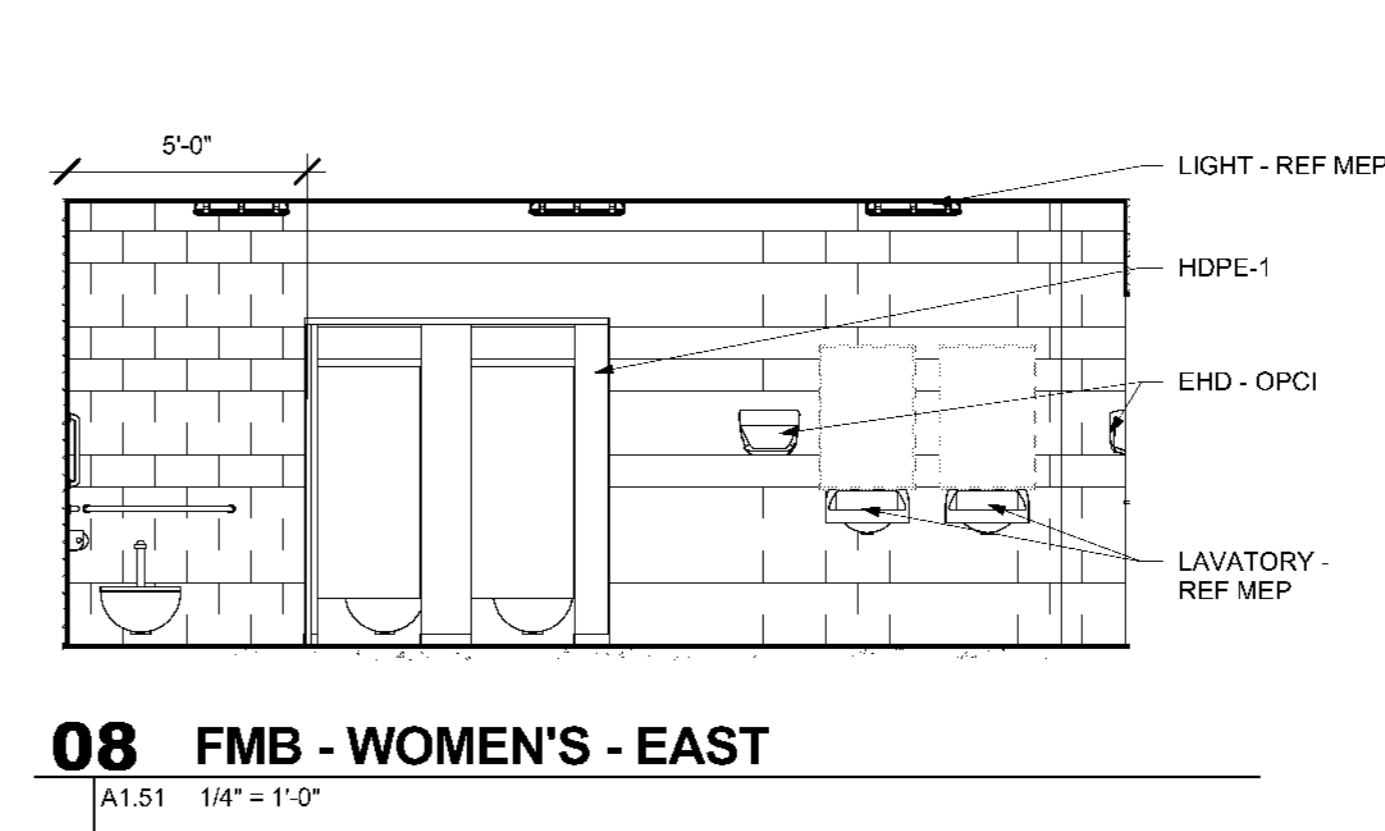

**08 FMB - WOMEN'S - EAST**  
A1.51 1/4" = 1'-0"

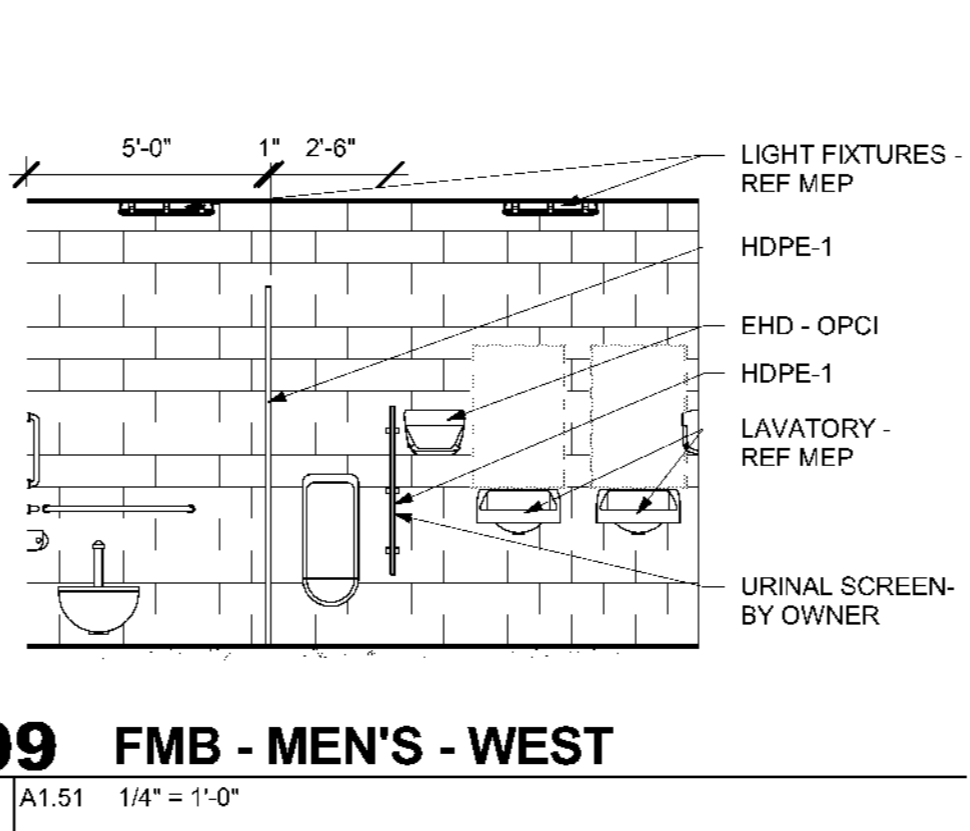

**09 FMB - MEN'S - WEST**  
A1.51 1/4" = 1'-0"

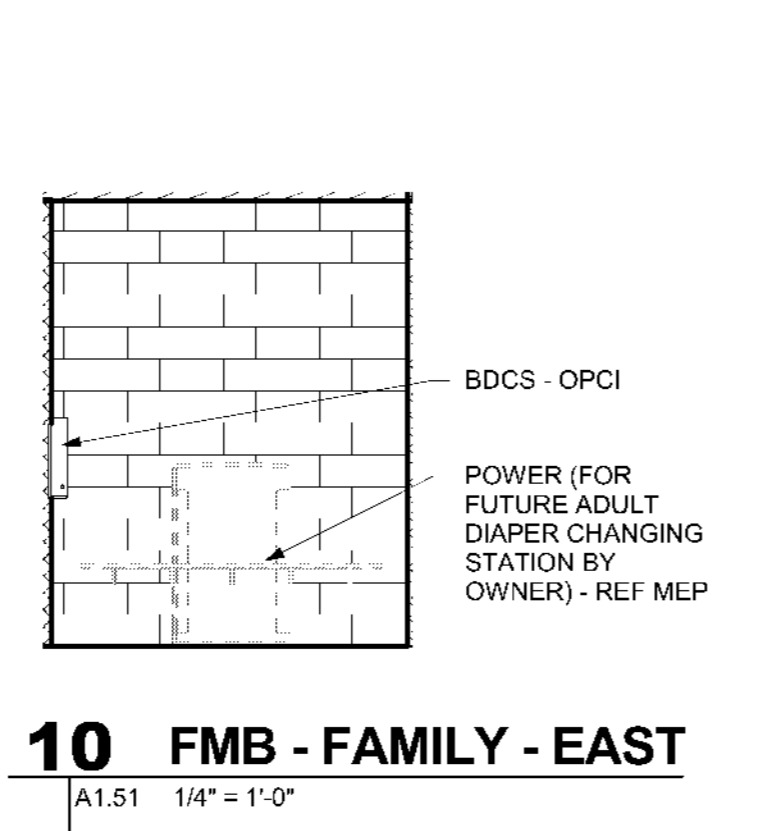

**10 FMB - FAMILY - EAST**  
A1.51 1/4" = 1'-0"

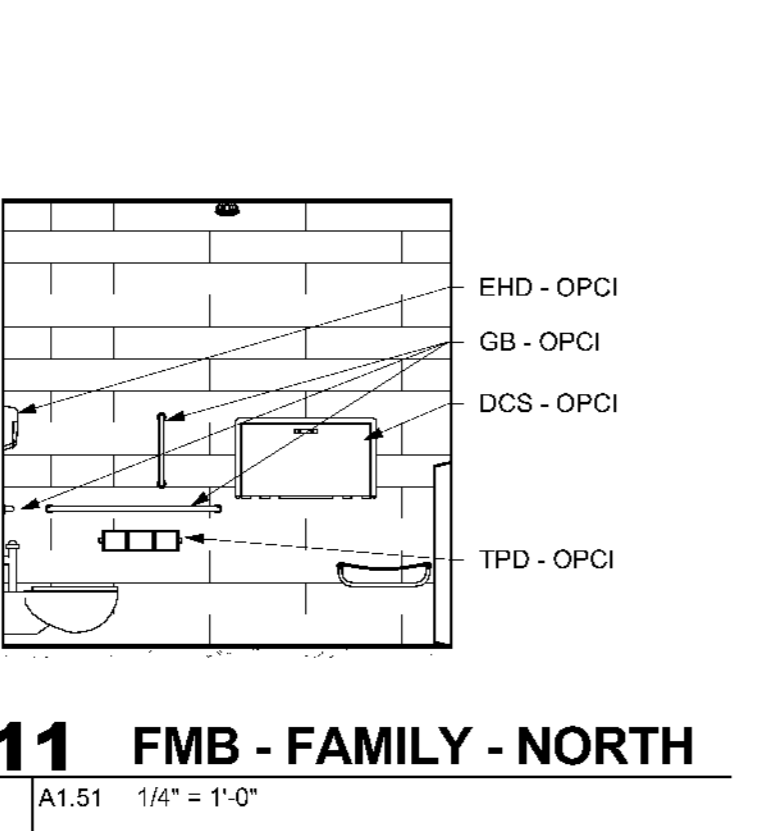

**11 FMB - FAMILY - NORTH**  
A1.51 1/4" = 1'-0"

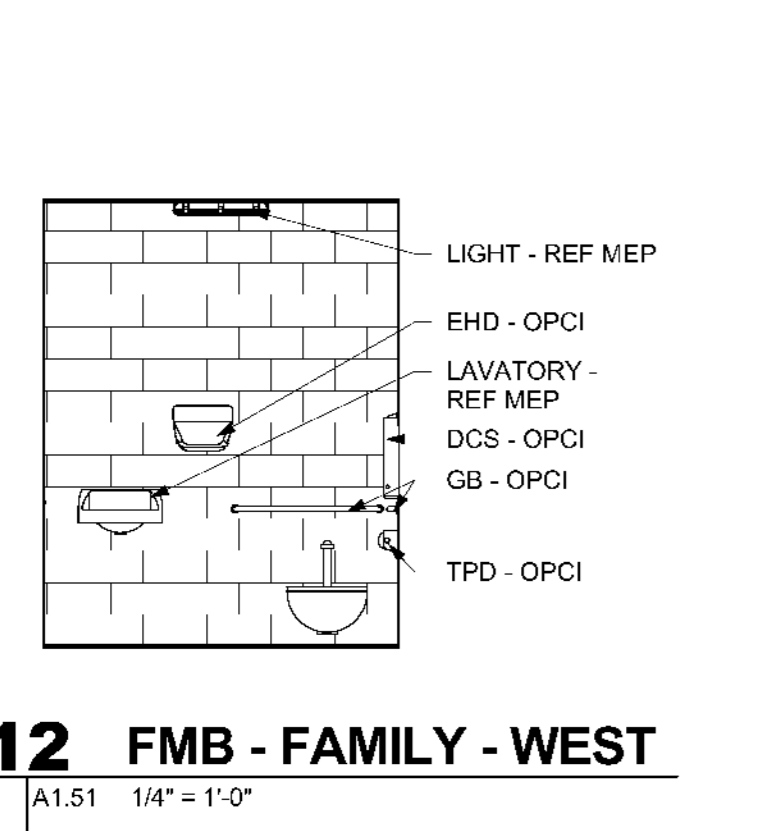

**12 FMB - FAMILY - WEST**  
A1.51 1/4" = 1'-0"

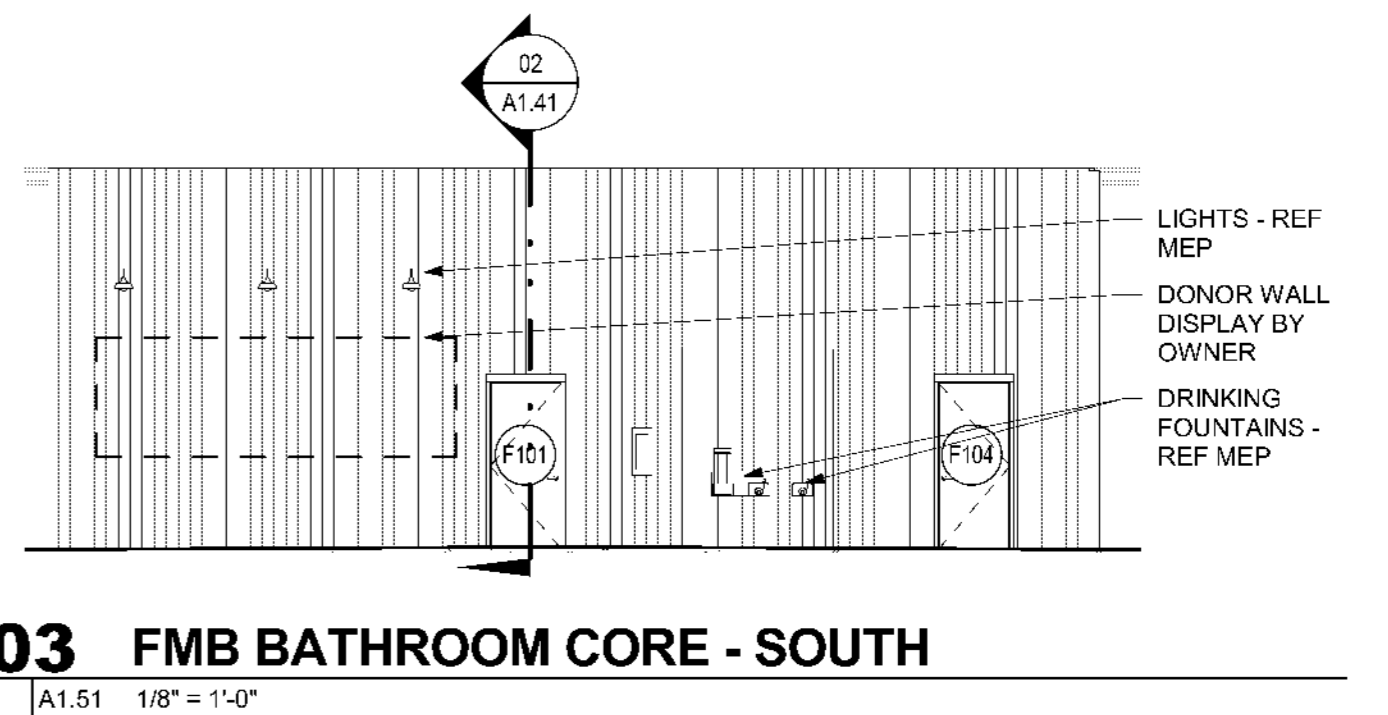

**03 FMB BATHROOM CORE - SOUTH**  
A1.51 1/8" = 1'-0"



**04 FMB BATHROOM CORE - WEST**  
A1.51 1/8" = 1'-0"

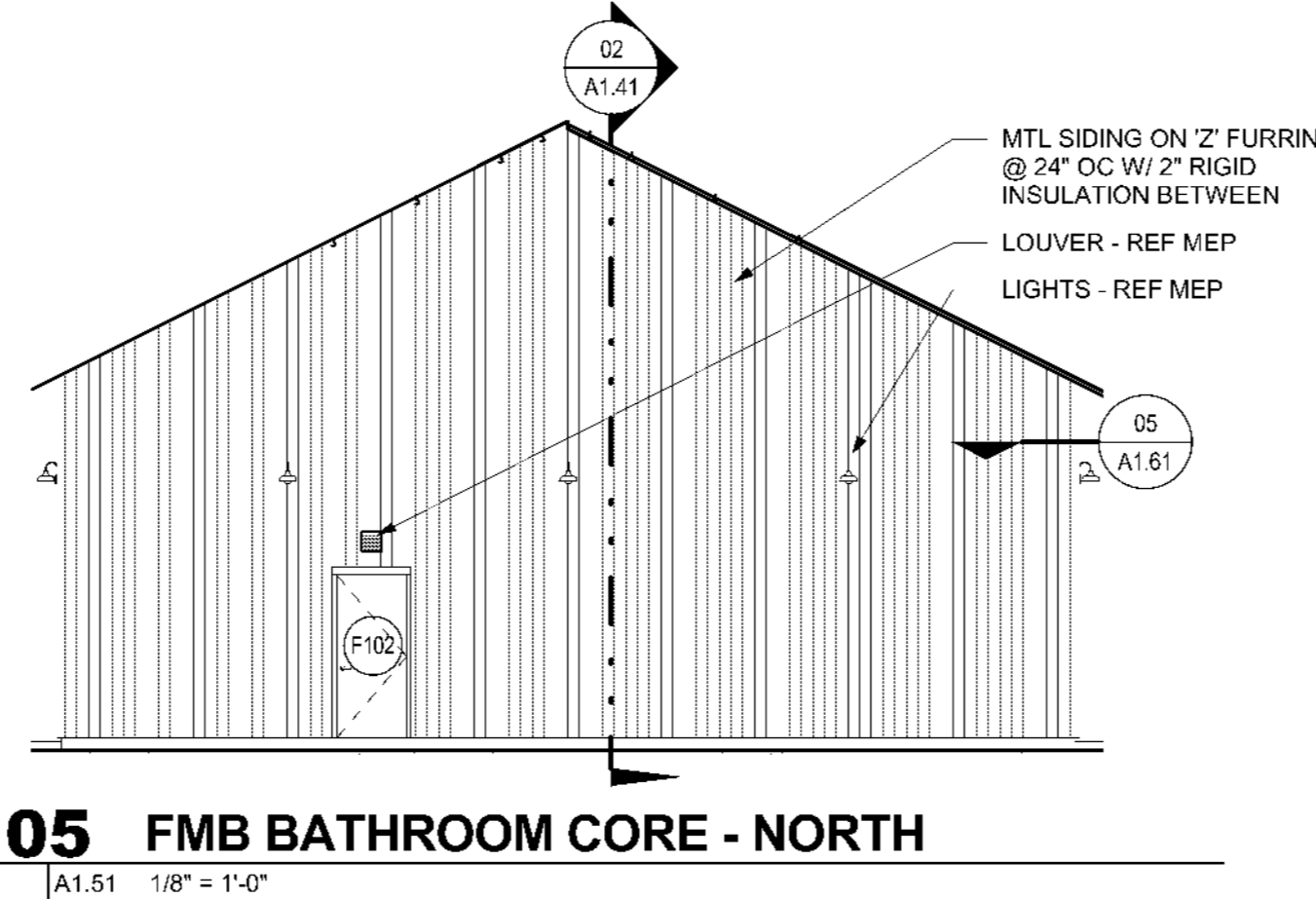

**05 FMB BATHROOM CORE - NORTH**  
A1.51 1/8" = 1'-0"



**06 FMB BATHROOM CORE - EAST**  
A1.51 1/8" = 1'-0"

**NEW WORK GENERAL NOTES**

- FIELD VERIFY ALL DIMENSIONS. IF DIMENSIONS VARY SIGNIFICANTLY, NOTIFY THE ARCHITECT
- ALL DIMENSIONS TO FACE OF STEEL STUD OR EXISTING FINISH UNLESS NOTED OTHERWISE
- OPCI = OWNER PROVIDED, CONTRACTOR INSTALLED
- GRAY DASHED ITEMS ARE SHOWN FOR REFERENCE ONLY

**KEYNOTES - NEW WORK**

- BIKE RACK - REFER CIVIL
- FIRE EXTINGUISHER CABINET
- CONCRETE SAW CUT - TYPICAL. REF A0.21 FOR PAVING LAYOUT
- 8" PREFINISHED METAL GUTTER
- 4" SQUARE PREFINISHED METAL DOWNSPOUT - REFER CIVIL
- SITE CONCRETE - REFER CIVIL
- PLUMBING FIXTURE - REFER MEP
- 4" DIAMETER BOLLARD 42" HIGH, PAINT EPS-1B
- TRENCH DRAIN - REFER TO PLUMBING
- KNOX BOX
- EDGE OF CONCRETE SLAB
- INFILL PANEL - FLUSH WITH CONCRETE SLAB - REFER TO STRUCTURAL
- NOT USED
- 2'X2' METAL ACCESS PANEL ADJACENT TO FRAME IN CEILING FILLER PANEL. PAINT TO MATCH FILLER PANEL.
- WALL-MOUNTED LIGHT - REFER MEP
- SIGNAGE - BY OWNER
- LOUVER
- WOOD TRUSS - REFER STRUCTURAL
- WOOD COLUMN - REFER STRUCTURAL
- MTL WALL PANEL ON 'Z' FURRING @ 16" O.C. HORIZONTAL AND 2" RIGID INSULATION ON CMU BLOCKS
- TRENCH DRAIN - REFER CIVIL & STRUCTURAL
- SNOW GUARD
- ELECTRICAL BOLLARD - REFER TO STRUCTURAL & ELECTRICAL DRAWINGS
- FIRE EXTINGUISHER - WALL MOUNTED

**FINISH SCHEDULE NOTES**

GB #	GRAB BAR AND LENGTH
TPD	TOILET PAPER DISPENSER
BDCS	BABY DIAPER CHANGE STATION
EHD	ELECTRONIC HAND DRYER
UH	UNIT HEATER

**GENERAL NOTES - CEILING**

- FOR SPECIFICATION OF LIGHT FIXTURES AND MECHANICAL SYSTEM COMPONENTS, REFER TO MEP
- CEILING LEGEND IS SYMBOLIC TO ACTUAL FIXTURE - REFER TO MEP FIXTURE SCHEDULES

**LEGEND - CEILING**

- GYP. BD. CEILING
- HIGH BAY FIXTURE ATTACHED TO STRUCTURE ABOVE
- WALL MOUNTED LIGHT
- SURFACE MOUNTED LINEAR FIXTURE
- HIGH VOLUME LOW SPEED (HVLS) FAN SUSPENDED FROM STRUCTURE
- EXHAUST AIR GRILLE

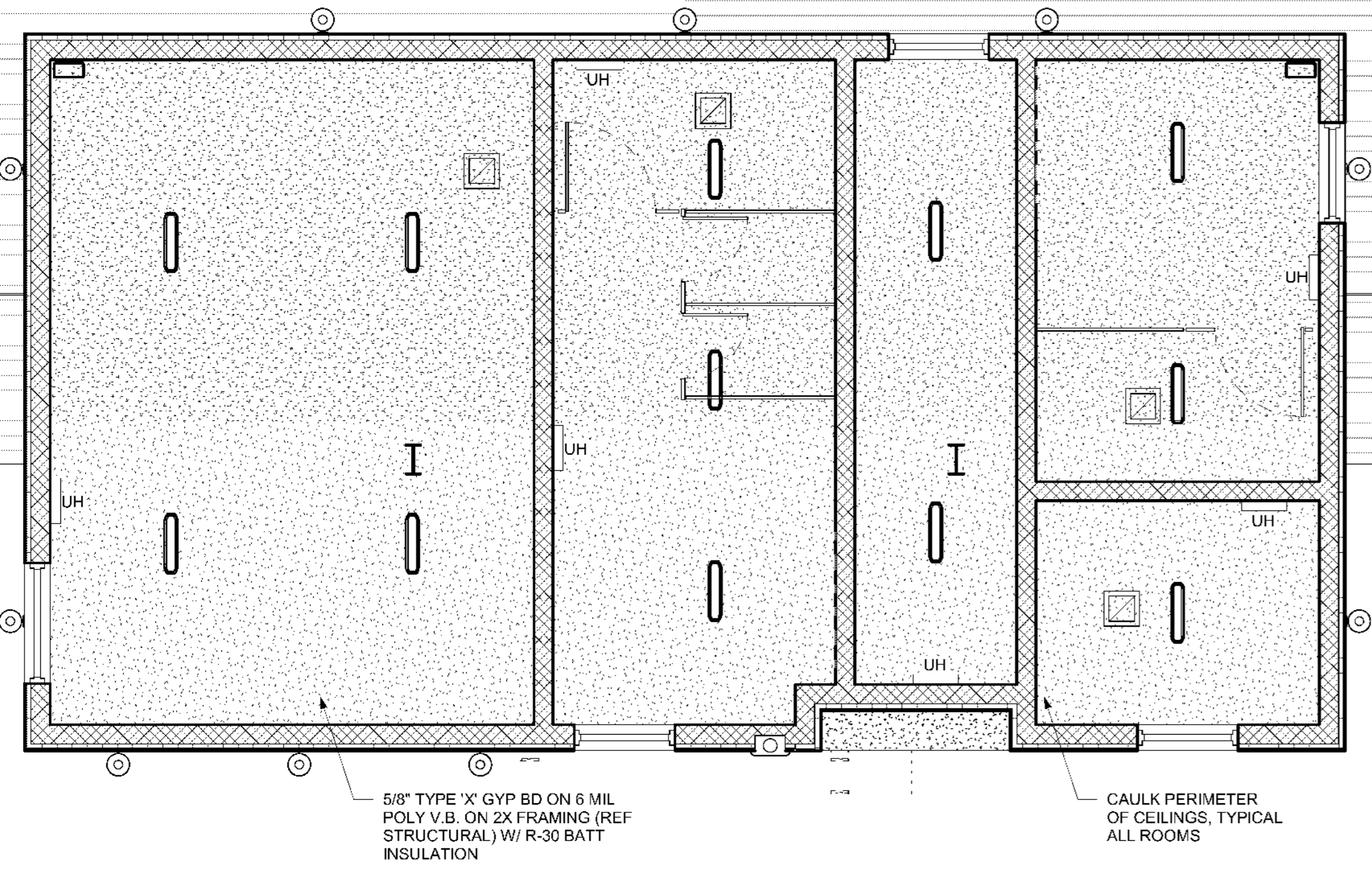

**02 FARMERS MARKET REFLECTED CEILING PLAN - RESTROOMS**  
A1.51 1/4" = 1'-0"

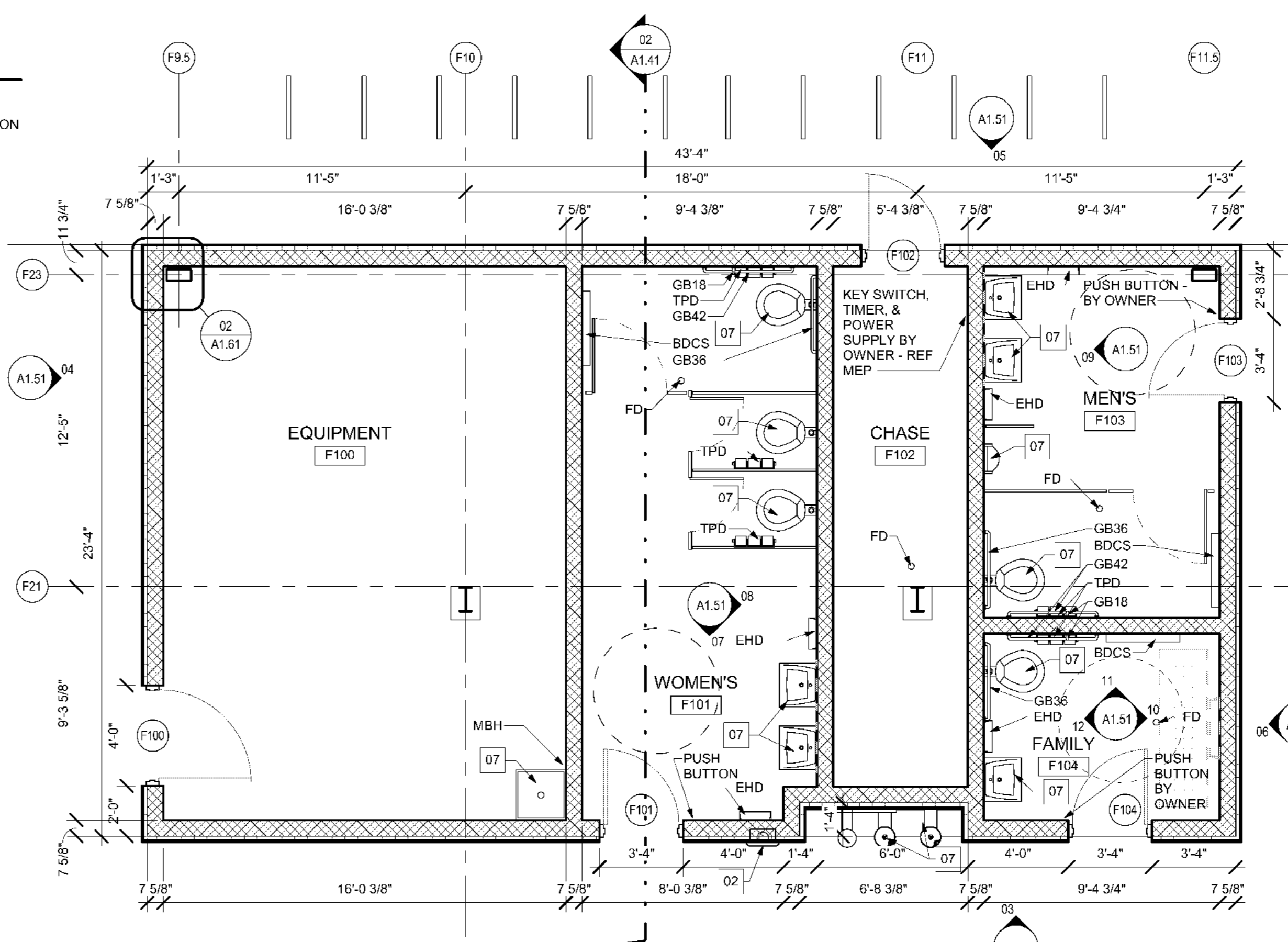

**01 FMB BATHROOM CORE - ENLARGED**  
A1.51 1/4" = 1'-0"

NOTE: REFER TO SHEET A1.61 FOR TOILET ACCESSORY ABBREVIATIONS. THEY ARE OWNER PROVIDED, CONTRACTOR INSTALLED