



Architecture
Interior Design
Planning
Sustainability

2801 Woodard Drive, Suite 103
Columbia, MO 65202
573.443.1407
www.soa-inc.com

Missouri Certificate of Authority Number: 000826

MEP ENGINEER:

ENGINEERING
2801 Woodard Drive, Suite 103
Columbia, MO 65202
573.443.1407

CIVIL & STRUCTURAL:
 M'CLURE
1901 Pennsylvania Dr.
Columbia, MO 65202
573.814.1568

City of Columbia Parks and Recreation Department
Clary Shy Agriculture Park
1751, 1769, & 1857 WEST ASH ST
COLUMBIA, MO 65203

ISSUE FOR PERMIT
October 19, 2017
REVISION DATE

FMB EAST CONDUIT PLAN

E4.02

PROJECT #17015

If you must print this drawing, please recycle.

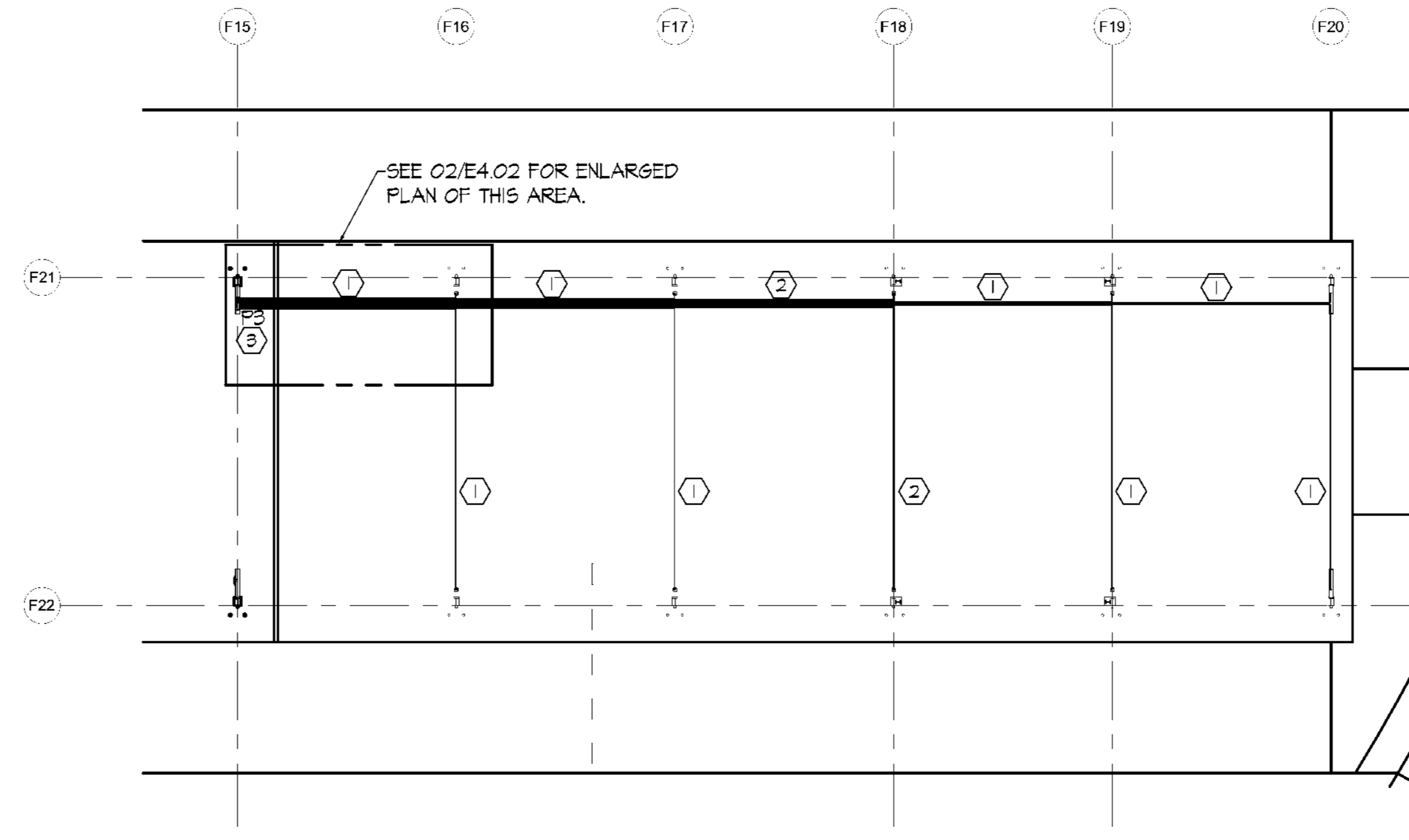

GENERAL NOTES:

- DRAWINGS (PLANS, DETAILS AND SCHEMATICS ARE DIAGRAMMATIC IN NATURE AND INDICATE GENERAL LOCATION AND ARRANGEMENT OF NEW AND EXISTING MAJOR EQUIPMENT AND PIPING SYSTEMS. CONTRACTOR SHALL BE RESPONSIBLE FOR VERIFYING EXACT LOCATIONS AND DIMENSIONS OF ALL EQUIPMENT, PIPING AND PIPING COMPONENTS. CONTRACTOR IS ALSO RESPONSIBLE FOR FINAL TIE-IN POINT LOCATIONS BETWEEN NEW AND EXISTING PIPING SYSTEMS EQUIPMENT AND UTILITIES.
- UNLESS OTHERWISE NOTED EXISTING SHOWN IN FADE-AWAY PEN. NEW, RELOCATED OR DEMOLITION ITEMS SHOWN IN DARK HEAVY PEN.
- SEE CIVIL DRAWINGS FOR UTILITIES AND UNDERGROUND SERVICES.
- CAP CONDUIT WATER TIGHT ON ALL EXPOSED CONDUIT.

NOTES:

- ① 1" UNDER SLAB FROM ELECTRICAL PANEL "P3" TO OUTLET LOCATED ON STEEL PEDESTAL. SEE ARCHITECTURAL/STRUCTURAL DETAIL.
- ② 2 - 1" BURIED UNDER SLAB FROM ELECTRICAL PANEL "P3" TO OUTLETS LOCATED ON STEEL PEDESTAL. ONE CONDUIT TO EACH SIDE. SEE ARCHITECTURAL/STRUCTURAL DETAIL.
- ③ PANEL "P3" TO HAVE A PULL BOX ABOVE AND BELOW. SEE ARCHITECTURAL DETAIL FOR PANEL ENCLOSURE.

01 FMB EAST CONDUIT FLOOR PLAN
SCALE: 1/16"=1'-0"

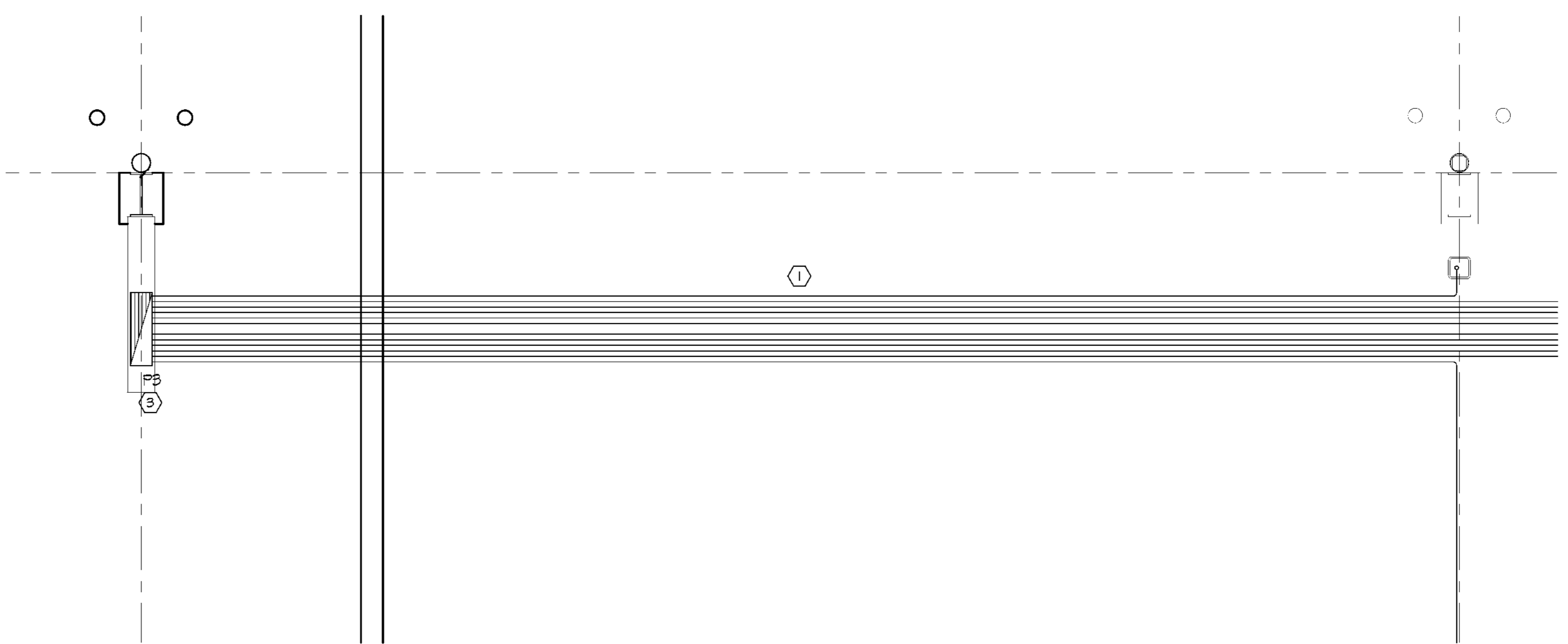

ENLARGED 02 FMB EAST CONDUIT FLOOR PLAN
SCALE: NTS

JCE# 17015 FMB 10/17/2017