

01 FMB WEST CONDUIT FLOOR PLAN
 SCALE: 1/16"=1'-0"

GENERAL NOTES:

1. DRAWINGS (PLANS, DETAILS AND SCHEMATICS ARE DIAGRAMMATIC IN NATURE AND INDICATE GENERAL LOCATION AND ARRANGEMENT OF NEW AND EXISTING MAJOR EQUIPMENT AND PIPING SYSTEMS. CONTRACTOR SHALL BE RESPONSIBLE FOR VERIFYING EXACT LOCATIONS AND DIMENSIONS OF ALL EQUIPMENT, PIPING AND PIPING COMPONENTS. CONTRACTOR IS ALSO RESPONSIBLE FOR FINAL TIE-IN POINT LOCATIONS BETWEEN NEW AND EXISTING PIPING SYSTEMS EQUIPMENT AND UTILITIES.
2. UNLESS OTHERWISE NOTED EXISTING SHOWN IN FADE-AWAY PEN, NEW, RELOCATED OR DEMOLITION ITEMS SHOWN IN DARK HEAVY PEN.
3. SEE CIVIL DRAWINGS FOR UTILITIES AND UNDERGROUND SERVICES.
4. GAP CONDUIT WATER TIGHT ON ALL EXPOSED CONDUIT.

NOTES:

- ① 1"Ø BURIED UNDER SLAB FROM ELECTRICAL PANEL "P4" TO OUTLET LOCATED ON STEEL PEDESTAL. SEE ARCHITECTURAL/STRUCTURAL DETAIL.
- ② 2 - 1"Ø BURIED UNDER SLAB FROM ELECTRICAL PANEL "P4" TO OUTLETS LOCATED ON STEEL PEDESTAL, ONE CONDUIT TO EACH SIDE. SEE ARCHITECTURAL/STRUCTURAL DETAIL.
- ③ 1"Ø BURIED UNDER SLAB FROM PANEL "P4" TO A WEATHER PROOF J-BOX FOR RAIN WATER COLLECTION PUMPS AND 4-PLEX OUTLET.
- ④ PANEL "P4" TO HAVE A FULL BOX ABOVE AND BELOW. SEE ARCHITECTURAL DETAIL FOR PANEL ENCLOSURE.

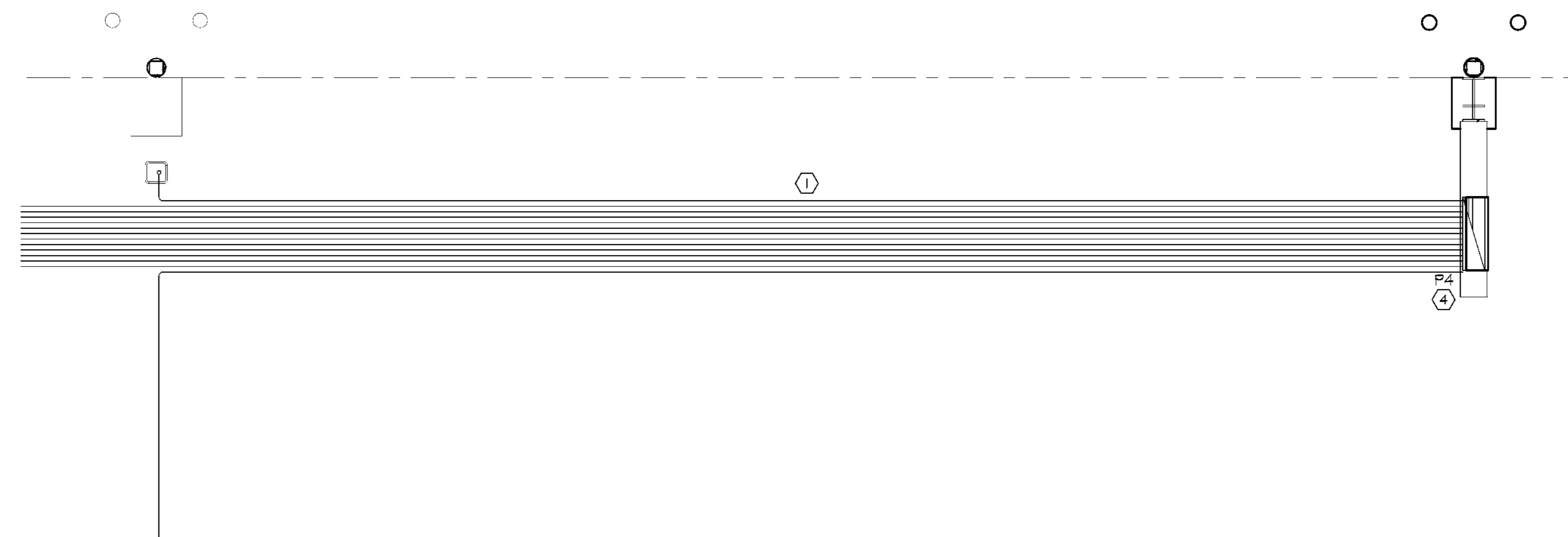

02 ENLARGED FMB WEST CONDUIT FLOOR PLAN
 SCALE: NTS



Wayne A. Strups, PE
 No. 2001018816

soa

Architecture
 Interior Design
 Planning
 Sustainability

2801 Woodard Drive, Suite 103
 Columbia, MO 65202
 573.443.1407
 www.soa-inc.com

Missouri Certificate of Authority Number: 000826

MEP ENGINEER:

ENGINEERING

2801 Woodard Drive, Suite 103
 Columbia, MO 65202
 573.443.1407

CIVIL & STRUCTURAL:

M^CCLURE

1901 Pennsylvania Dr.
 Columbia, MO 65202
 573.814.1568

City of Columbia Parks and Recreation Department
Clary Shy Agriculture Park
 1751, 1769, & 1857 WEST ASH ST
 COLUMBIA, MO 65203

ISSUE FOR PERMIT	
October 19, 2017	DATE
REVISION	DATE

FMB WEST CONDUIT PLAN

E5.02

PROJECT #17015

If you must print this drawing, please recycle.

JCE# 17015 FMB 10/17/2017