

# Hickman High CASA Building Renovations

Columbia, Boone County, Missouri

## GENERAL NOTES

**ELEVATION DATUM**  
SEE ARCHITECTURAL DRAWINGS OR SITE PLAN FOR FINISH FLOOR ELEVATIONS

**DESIGN SPECIFICATIONS**  
2015 INTERNATIONAL BUILDING CODE

## STRUCTURAL STEEL

- FABRICATION AND ERECTION OF STRUCTURAL STEEL SHALL BE IN ACCORDANCE WITH THE CURRENT EDITION OF THE AISC SPECIFICATIONS FOR STRUCTURAL STEEL BUILDINGS, THE AISC CODE OF STANDARD PRACTICE FOR STEEL BUILDINGS AND BRIDGES AND CURRENT OSHA STANDARDS.
- WIDE FLANGE SHAPES SHALL CONFORM TO ASTM A332. STRUCTURAL TUBES SHALL CONFORM TO ASTM A500 GRADE B. ALL OTHER STRUCTURAL STEEL SHALL CONFORM TO ASTM A36.
- BOLTS, UNLESS OTHERWISE SHOWN, SHALL CONFORM TO ASTM A325-N, SIZE AS PER PLAN.
- ANCHOR BOLTS, UNLESS OTHERWISE SHOWN, SHALL CONFORM TO ASTM F1554 GRADE 36.
- SPLICING OF STRUCTURAL STEEL IS PROHIBITED EXCEPT AS DETAILED.
- ALL STRUCTURAL AND MISCELLANEOUS STEEL ITEMS SHALL RECEIVE ONE COAT OF "IRONCLAD RETARDO RUST INHIBITIVE PAINT 163" (BENJAMIN MOORE) OR APPROVED EQUAL UNLESS OTHERWISE INDICATED IN THE SPECIFICATIONS. ALL STEEL SURFACES EMBEDDED IN CONCRETE SHALL NOT BE PAINTED. PREPARATION OF STEEL SURFACES SHALL MEET THE REQUIREMENTS OF THE STEEL STRUCTURES PAINTING COUNCIL (SSPC-SP1) AND THE REMOVAL OF GREASE AND OIL BY SOLVENT CLEANING (SSPC-SP1) AND THE REMOVAL OF MILL SCALE, RUST, WELD FLUX AND SLAG BY HAND TOOL CLEANING (SSPC-SP2). PRIMER SHALL BE APPLIED AT THE MANUFACTURER'S RECOMMENDED RATE BUT NOT LESS THAN ONE GALLON PER 400 SQ.FT. THEREBY DEPOSITING A DRY FILM THICKNESS OF NOT LESS THAN 1.5 MILS. ANY SCARRED AREAS SHALL BE TOUCHED UP WITH THE SAME PAINT AFTER ERECTION.
- ALL WELDING SHALL BE DONE BY QUALIFIED WELDERS IN ACCORDANCE WITH THE CURRENT EDITION OF THE AWS STRUCTURAL WELDING CODE. WELDING ELECTRODES SHALL BE E70XX.

## SPECIAL INSPECTIONS

THE FOLLOWING ITEMS REQUIRE SPECIAL INSPECTION IN ACCORDANCE WITH CHAPTER 17 OF THE INTERNATIONAL BUILDING CODE.

- STRUCTURAL STEEL FABRICATIONS (UNLESS AISC APPROVED) (PERIODIC)
- STRUCTURAL STEEL BOLTING & WELDING (PERIODIC)
- MASONRY AND REINFORCING STEEL (CONTINUOUS ON CELL GROUTING / PERIODIC ON REINFORCING)

THE CONTRACTOR SHALL REQUEST SPECIAL INSPECTION OF THE ITEMS LISTED ABOVE PRIOR TO THOSE ITEMS BECOMING INACCESSIBLE AND UNOBSERVABLE DUE TO PROGRESSION OF THE WORK.

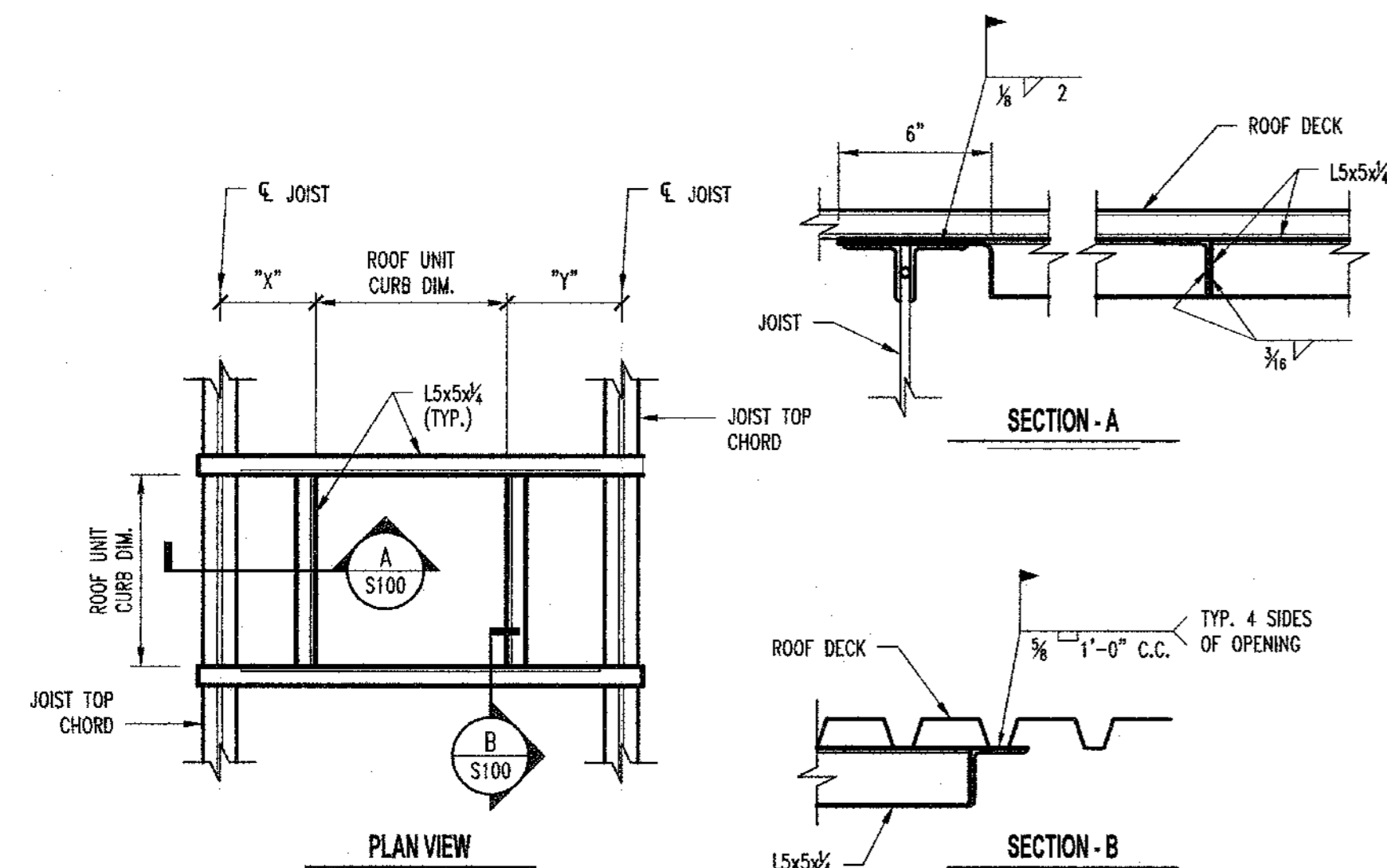

S1  
S100 TYP. ROOF OPENING FRAMING

## ROOF FRAMING NOTES

- REFER TO TYPICAL ROOF OPENING FRAMING DETAIL. VERIFY LOCATION SIZE AND LOCATION WITH FINAL RTU LAYOUT. PENETRATION TO BE CUT BY MECHANICAL CONTRACTOR.
- ROOF TOP CURB SUPPORT REFER TO FRAMING DETAIL. RTU WILL REQUIRE ADDITIONAL SUPPORT AT ENTIRE PERIMETER UNLESS THE RTU LANDS OVER AN EXISTING JOIST.

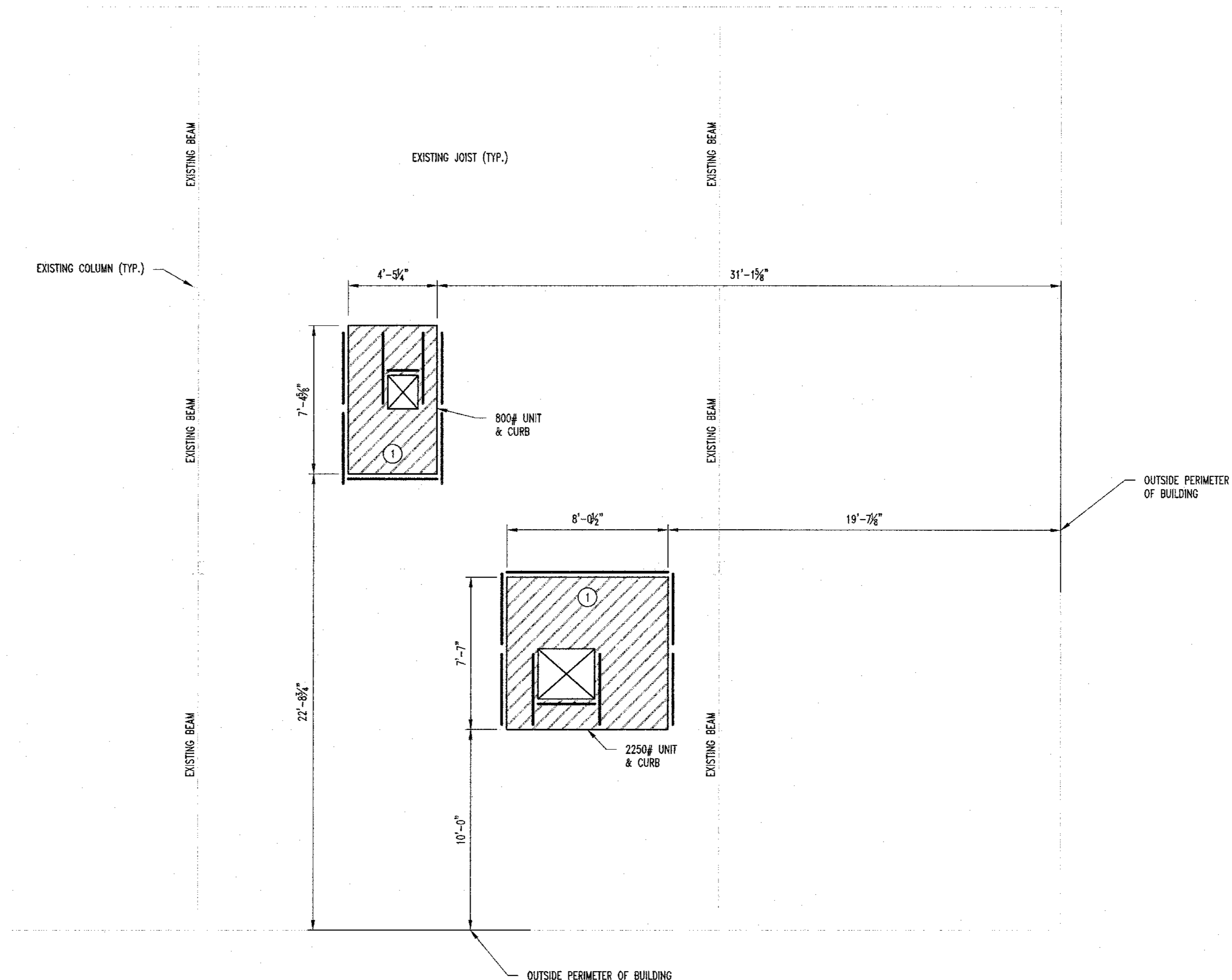

1  
S100 ROOF FRAMING PLAN  
SCALE: 1/4" = 1'-0"

**CROCKETT**  
ENGINEERING CONSULTANTS  
1000 W. HILFING BLVD., BLDG. 1  
COLUMBIA, MISSOURI 65203  
(573) 447-0292  
www.crockettengineering.com  
Crockett Engineering Consultants, LLC  
Missouri Certificate of Authority  
#2000151801

**PWArchitects, Inc.**  
Peckham & Wright Architects, Inc., d.b.a.  
2120 Fern Blvd., Suite 101  
Columbia, Missouri 65203  
PWArchitects.com | 573.449.2683  
Peckham & Wright Architects is Architectural Corporation

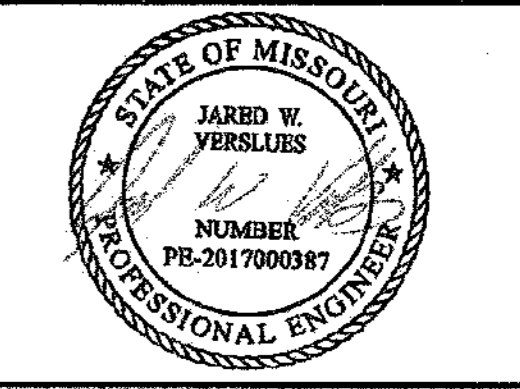

COLUMBIA PUBLIC SCHOOLS  
1000 S. BROADWAY, COLUMBIA, MO 65203

HICKMAN HIGH CASA  
BUILDING RENOVATIONS  
1104 N. PROVIDENCE RD  
COLUMBIA, MO 65203

Drawn:	Project Number:
TGC	180266
Designed:	CAD File Name (Number):
JWW	

Drawing Title:  
**ROOF FRAMING  
PLAN & DETAILS**

No.	Revisions	Date:
1	PERMIT SET	06/18/2018

Submission Date:	Drawing Number:
06/18/2018	<b>S100</b>
Plot Date:	
06/18/2018	