

Room No.	Room Name	Floor Material	Base Material	Wall				Finish	Key Notes
				NORTH	EAST	SOUTH	WEST		
001	CLASSROOM	VCT	RCB	P-1	P-1	P-1	P-1	ACT	
002	LAB	SC	RCB	P-1	P-1	P-1	P-1	P-2	
003	MECHANICAL ROOM	SC	RCB	P-1	P-1	P-1	P-1	ACT	
004	RESTROOM	EFP	ECB	FRP	FRP	FRP	FRP	ACT	
005	RESTROOM	EFP	ECB	FRP	FRP	FRP	FRP	ACT	

**FINISH SCHEDULE GENERAL NOTES**

- SEE REFLECTED CEILING PLAN FOR CEILING HEIGHTS AND DETAILS.
- SEE INTERIOR ELEVATIONS A-201 FOR ADDITIONAL FINISH INFORMATION.

**FINISH SCHEDULE MATERIAL LEGEND**

<b>ABBREVIATIONS:</b>		<b>MISC. SELECTED FINISHES:</b>	
A.C.T. = ACOUSTICAL CEILING TILE	PTD. EXP. STRUC. - PAINTED EXPOSED STRUCTURE	HOLLOW METAL DOOR FRAMES: P-2 GRIZZLE GRAY SW 7088	INTERIOR ROOM SIGN COLORS:
E.C.B. = EPOXY COVE BASE	PTD. GYP. BD. - PAINTED GYPSUM BOARD	INTERIOR PAINTED METAL: P-2 GRIZZLE GRAY SW 7088	BACKGROUND TO MATCH SW 7088 GRIZZLE GRAY
E.F.P. = EPOXY FLOOR PAINT	R.C.B. - RUBBER COVE BASE	GAS PIPING ON ROOF - SEE MEP DRAWINGS	LETTERING TO MATCH SW 7106 MINDFUL GRAY
F.R.P. = FIBERGLASS REINFORCED PLASTIC		TRANSITION: JOHNSONITE SLIM LINE TRANSITION SLT-XX-C	
<b>FLOORS:</b>		<b>WALLS:</b>	
VCT = ARMSTRONG 61836 SHELTER WHITE		P-1 = MINDFUL GRAY SW 7016	
EFP = TNEDEC DECO-FLECK COMMERCIAL 1/4" FLECK 807 W/ GLASS BEADS		FRP = PEBBLE FINISH GRAY	
SC = SEALED CONCRETE			
<b>COVE BASE:</b>		<b>PLASTIC LAMINATE:</b>	
RCB = JOHNSONITE 20 CHARCOAL WG		PL = COUNTERTOP WILSONART - OILED SOAPSTONE 4882-38	
ECB = EPOXY FLOORING COVERED 6" BASE			
<b>WALLS:</b>		<b>SOLID SURFACE:</b>	
		SS = WILSONART 9116GS (3) SOOTHING GRAY	

**GENERAL NOTES**

- INFORMATION CONTAINED IN THESE DRAWINGS IS BASED ON EXISTING DOCUMENTS. THE INFORMATION CONTAINED HEREIN MAY REQUIRE ADJUSTMENTS OR MODIFICATIONS TO CONFORM WITH EXISTING CONDITIONS. DRAWINGS (AND PHOTOGRAPHS) ARE FOR GENERAL INFORMATION ONLY. THEY ARE REFERRED TO CONVEY THE CHARACTER OF THE WORK TO BE PERFORMED. THE DRAWINGS (AND PHOTOGRAPHS) SHOW AN APPROXIMATION OF EXISTING CONDITIONS. FIELD CONDITIONS MAY VARY DUE TO UNDOCUMENTED ADDITIONS, MODIFICATIONS AND ALTERATIONS NOT AVAILABLE AT THE TIME OF DRAWING PRODUCTION.
- FIELD VERIFY ALL DIMENSIONS AND CONDITIONS PRIOR TO EXECUTING ANY WORK. NOTIFY ARCHITECT OF ANY DIMENSIONS OR WORK DIFFERING FROM THAT SHOWN FOR CLARIFICATION BY THE ARCHITECT PRIOR TO PROCEEDING WITH WORK.
- INDEPENDENT TESTING AGENCY MAY BE HIRED BY THE OWNER TO CUT OUT AND REMOVE INSTALLED SEALANT JOINTS IN SIX (6) LOCATIONS PER BUILDING OF APPROXIMATELY ONE (1) LINEAR FOOT PER LOCATION. LOCATIONS WILL BE RANDOMLY SELECTED BY THE OWNER'S REPRESENTATIVE, OR THE ARCHITECT. THE WORK WILL BE CHECKED BY THE OWNER'S REPRESENTATIVE FOR COMPLIANCE WITH THE CONTRACT DOCUMENTS IN ACCORDANCE TO ASTM C1192. IF DEFECTIVE WORK IS FOUND IN ANY OF THE TEST LOCATIONS, ADDITIONAL TESTS MAY BE REQUIRED AT NO ADDITIONAL COST TO THE OWNER. IF ANY TEST SECTION REMOVED REVEALS NON-COMPLYING WORK, REMOVE ALL ADJACENT SEALANT IN ACCORDANCE WITH THE CONTRACT DOCUMENTS. IF MORE THAN FOUR (4) TESTS FAIL TO MEET THE CONTRACT DOCUMENT REQUIREMENTS, THE CONTRACTOR MAY BE REQUIRED TO RE-SEAL THE ENTIRE BUILDING OR SELECTED SECTIONS OF THE BUILDING AT NO ADDITIONAL COST TO THE OWNER. PROVIDE LIFTS OR OTHER ACCEPTABLE MEANS OF ACCESS TO THE WORK.
- PROTECT ALL ADJACENT AREAS, INCLUDING LANDSCAPING AND ROOFING NOT DESIGNATED FOR WORK, FROM DAMAGE AS A RESULT OF THIS WORK. REPLACE OR RESTORE DAMAGED ITEMS AND AREAS AT NO COST TO THE OWNER.
- PERFORM ALL TICKETING WORK IN ACCORDANCE WITH THE BRICK INDUSTRY ASSOCIATION (BIA) TECH NOTES PUBLICATION 45, AND THE CONTRACT DOCUMENTS, WHICHEVER IS THE MOST STRINGENT.
- NO FOOT TRAFFIC ALLOWED ON ROOF WITHOUT PROPER PROTECTION BOARDS SUCH AS PLYWOOD OVER POLYSTYRENE OR OTHER METHOD APPROVED BY OWNER REPRESENTATIVE.
- PROTECT ALL AREAS THAT INTERFACE WITH SCAFFOLDING SUCH AS CORNERS, FLASHINGS, AND OTHER LIKE ITEMS.
- PROTECT ALL BUILDING ENTRANCES WHEN DOING WORK OVERHEAD. WHEN APPROVED BY THE OWNER REPRESENTATIVE A SINGLE ENTRANCE MAY BE TEMPORARILY CLOSED WHILE OVERHEAD WORK IS BEING COMPLETED. ONLY ONE ENTRANCE MAY BE CLOSED AT A TIME.
- COORDINATE ALL REQUIRED UTILITIES WITH OWNER.
- DO NOT SCALE DRAWINGS - WHERE DIMENSIONAL DISCREPANCIES ARE ENCOUNTERED NOTIFY ARCHITECT PRIOR TO PROCEEDING WITH THE WORK.
- UNLESS OTHERWISE NOTED OR SHOWN, DIMENSIONS ARE PROVIDED FOR PURPOSES OF OBTAINING APPROXIMATE QUANTITIES ONLY. FIELD VERIFY ALL QUANTITIES.
- SCHOOL WORK HOURS: SCHOOL WILL BE IN SESSION WHILE WORK IS BEING PERFORMED. PERFORM ALL GRINDING, CUTTING, AND SIMILAR NOISE OR DUST-CREATING OPERATIONS AFTER 3:00 PM. REPOINTING OR SIMILAR NON-NOISE OR NON-DUST-CREATING WORK MAY BE PERFORMED DURING NORMAL WORK HOURS STARTING AT 7:00 AM.**
- COORDINATE ALL STAGING AND PARKING REQUIREMENTS WITH OWNER'S REPRESENTATIVE.

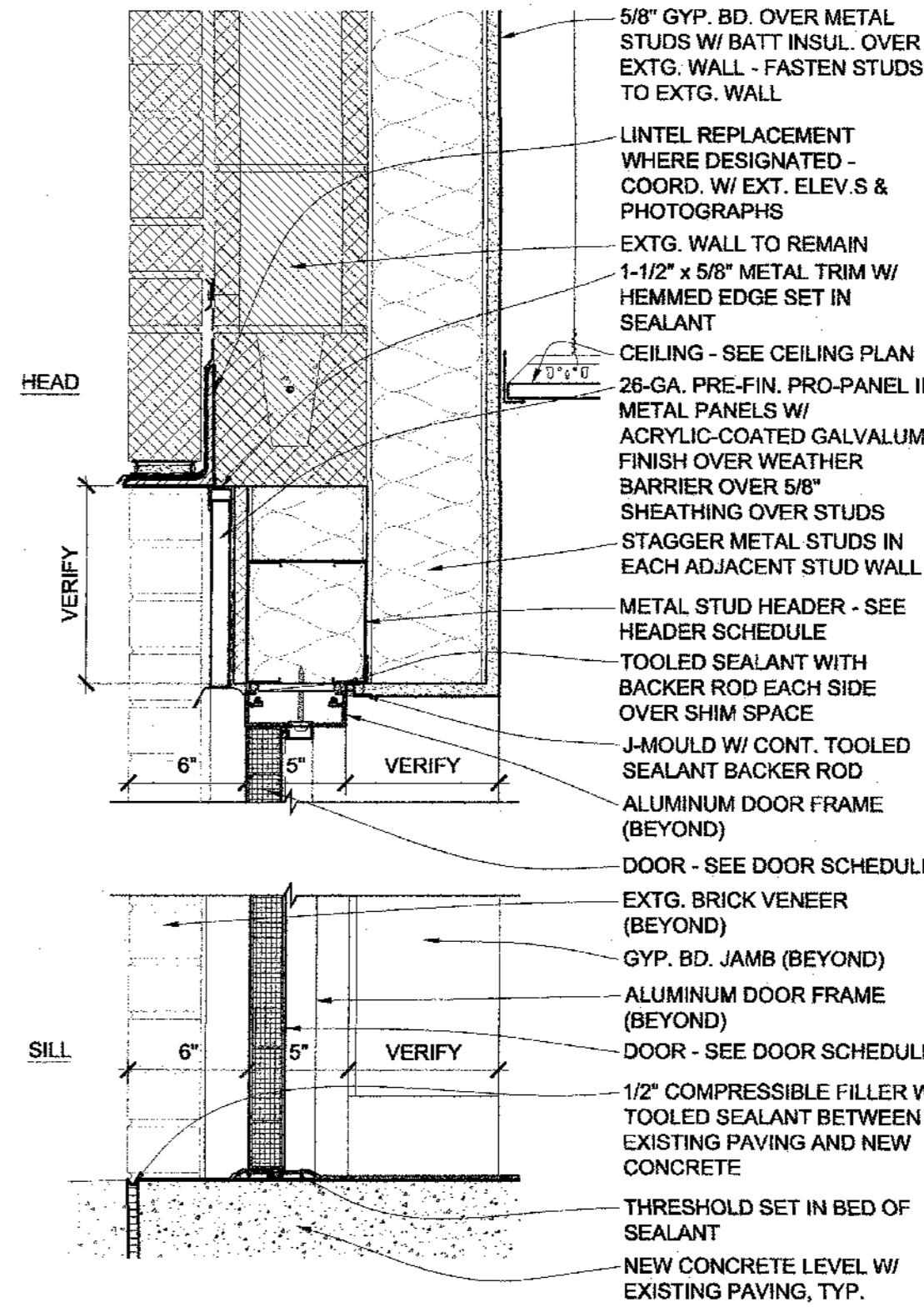

Door No.	Location	Door Leaf Size (WxH) - NOTE 1.	Material NOTE 2, 3.	GLAZING NOTE 4.	FRAME SCHEDULE			Hardware Group	Rating	Door No.	
					Material NOTE 5.	Details NOTE 6.	Head				
01	CLASSROOM	3'-0" X 6'-11"	D2	X	F2	X	A9/A-602	A9/A-602	A9/A-602	5	01
02A	LAB	PAIR 4'-0" X 8'-0"	D2	X	F2	X	G13/A-601	D13/A-601	G13/A-601	1	02A
02B	LAB	3'-0" X 6'-11"	D2	X	F2	X	A9/A-602	A9/A-602	A9/A-602	5	02B
02C	CLASSROOM TO LAB	3'-0" X 6'-11"	D3	X			A10/A-601 SIM.	D10/A-601 SIM.		3	02C
03	ELECTRICAL ROOM						A12/G-001	A12/G-001		4	03
04	RESTROOM						A12/G-001	A12/G-001		2	04
05	RESTROOM						A12/G-001	A12/G-001		2	05

- GENERAL NOTES:**
- ALL DOORS 3'-0" x 7'-0" UNLESS NOTED OTHERWISE.
  - ALL DOORS TYPE D1 UNLESS NOTED OTHERWISE.
  - ALL DOORS F.R.P. UNLESS NOTED OTHERWISE.
  - ALL DOOR LITES 1/4" TEMPERED GLAZING UNLESS NOTED OTHERWISE.
  - ALL FRAMES TYPE F1 HOLLOW METAL UNLESS NOTED OTHERWISE.
  - ALL HEAD, SILL AND THRESHOLD DETAILS A12/G001 UNLESS NOTED OTHERWISE.
  - INTERIOR DOOR UNDERCUT 5/8" TYPICAL UNLESS NOTED OTHERWISE.
  - SEE PLAN FOR DOOR HAND.
- DOORS 01 AND 02B: F.V. FOR CUSTOM SIZE TO FIT OPENING AFTER NEW SLAB IS PLACED.

Window No.	ELEVATION SHEET LOCATION	Material	GLAZING	Details	NO.	Notes		
							Material	GLAZING
A	A1/G001	X	X	X	A1/A-602	A1/A-602	A1/A-602	A
B	A1/G001	X	X	X	A5/A-602	A5/A-602	A5/A-602	B
C	A1/G001	X	X	X	A10/A-601	D10/A-601	A10/A-601	C

- GENERAL NOTES:**
- FRAME COLOR: CLEAR ANODIZED
  - EXTERIOR GLAZING TO BE LOW E SOLAR BAN 60 FOR EXTERIOR PANE.

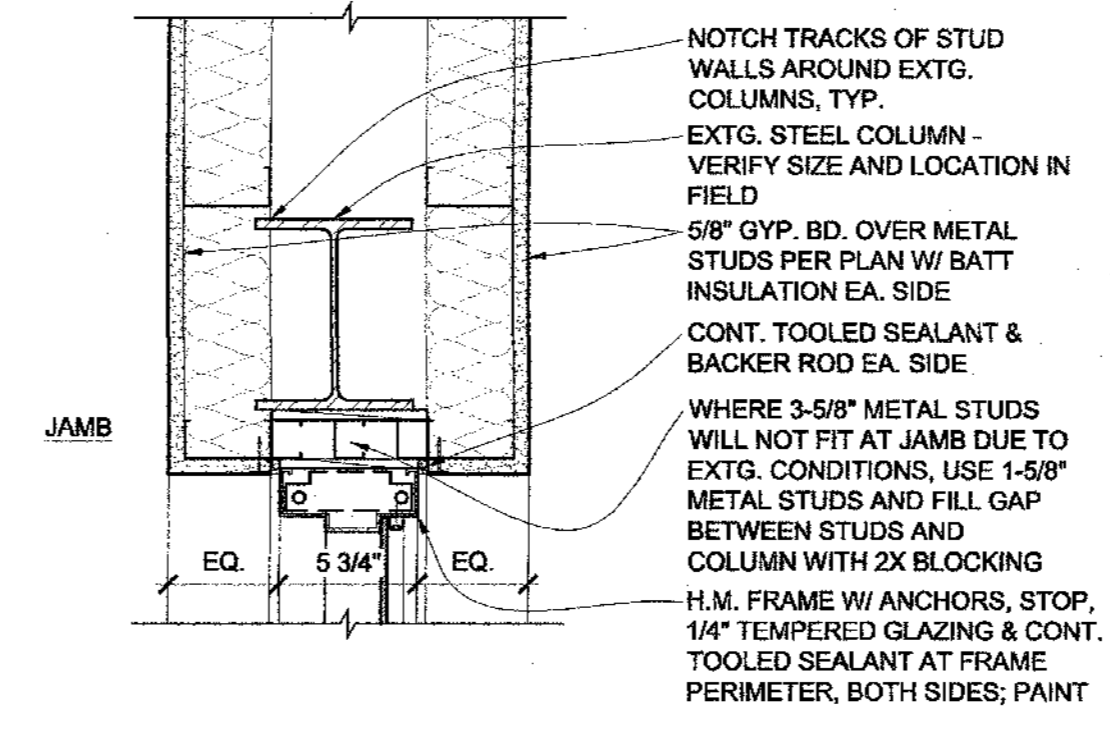
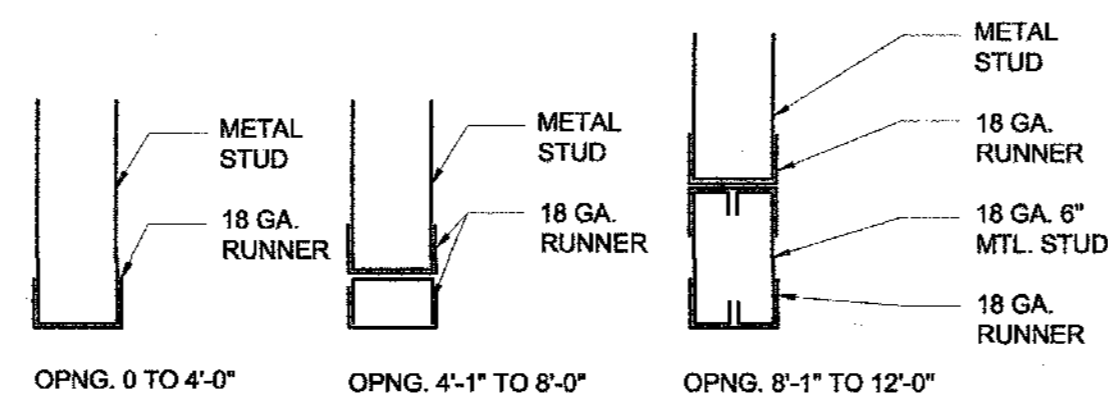

**D10 B3 A-601** SCALE: 1-1/2" = 1'-0"

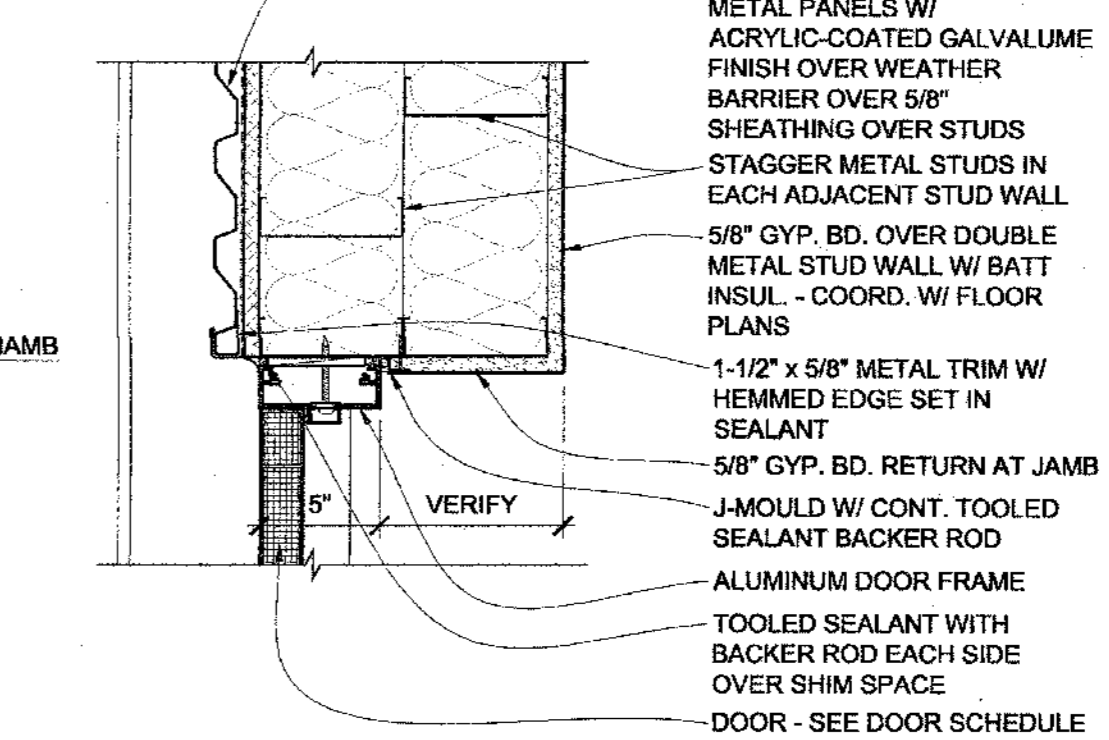

**D13 F14 A-601** SCALE: 1-1/2" = 1'-0"

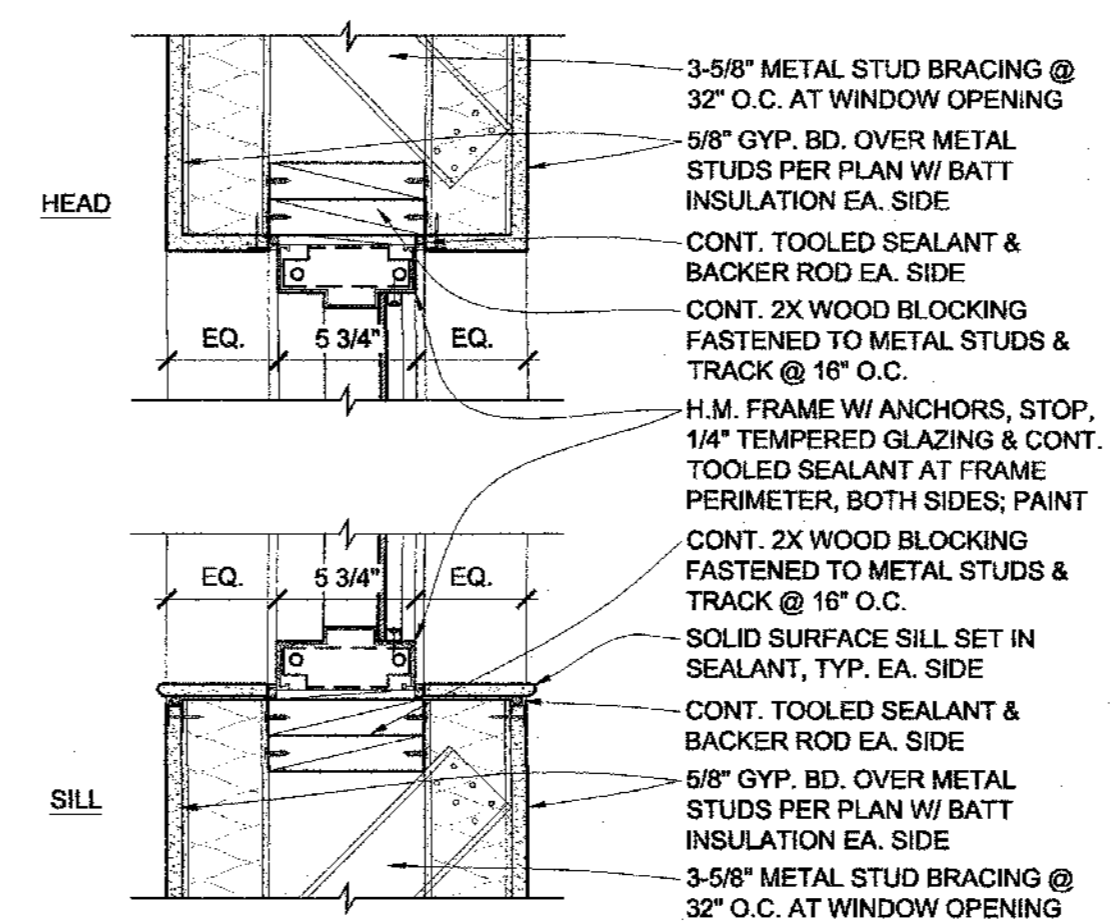

**A10 B3 A-601** SCALE: 1-1/2" = 1'-0"

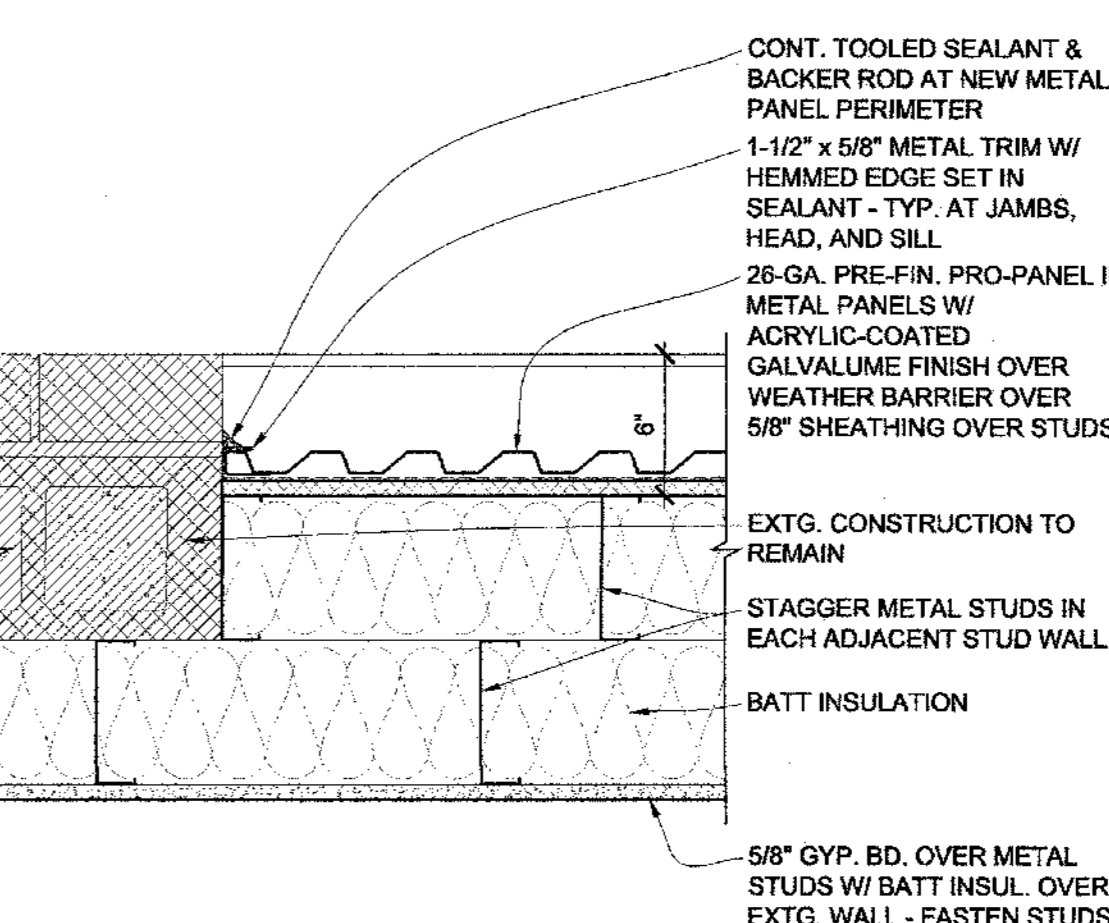

**A13 F13 A-601** SCALE: 1-1/2" = 1'-0"

**PWArchitects, Inc.**  
2120 Forum Blvd., Ste. 101  
Columbia, Missouri 65203  
PWArchitects.com | 573-499-2683  
PwArchitects is an Equal Opportunity Employer

Professional Engineer Seal  
STATE OF MISSOURI  
Professional Engineer  
No. 000000000  
06/18/2018

**HICKMAN HIGH CASA BUILDING RENOVATIONS**  
1104 N. PROVIDENCE RD  
COLUMBIA, MO 65203

Drawn: MM, DP  
Checked: CD  
Project Number: 201621.15  
CAD File Name (Number): 201621.15 A-601.DWG  
Drawing Title: SCHEDULES & DETAILS

No.	Revisions	Date

Submission Date: 06/18/2018  
Plot Date: 06/18/2018  
Drawing Number: **A-601**