

PLUMBING SYMBOL LEGEND

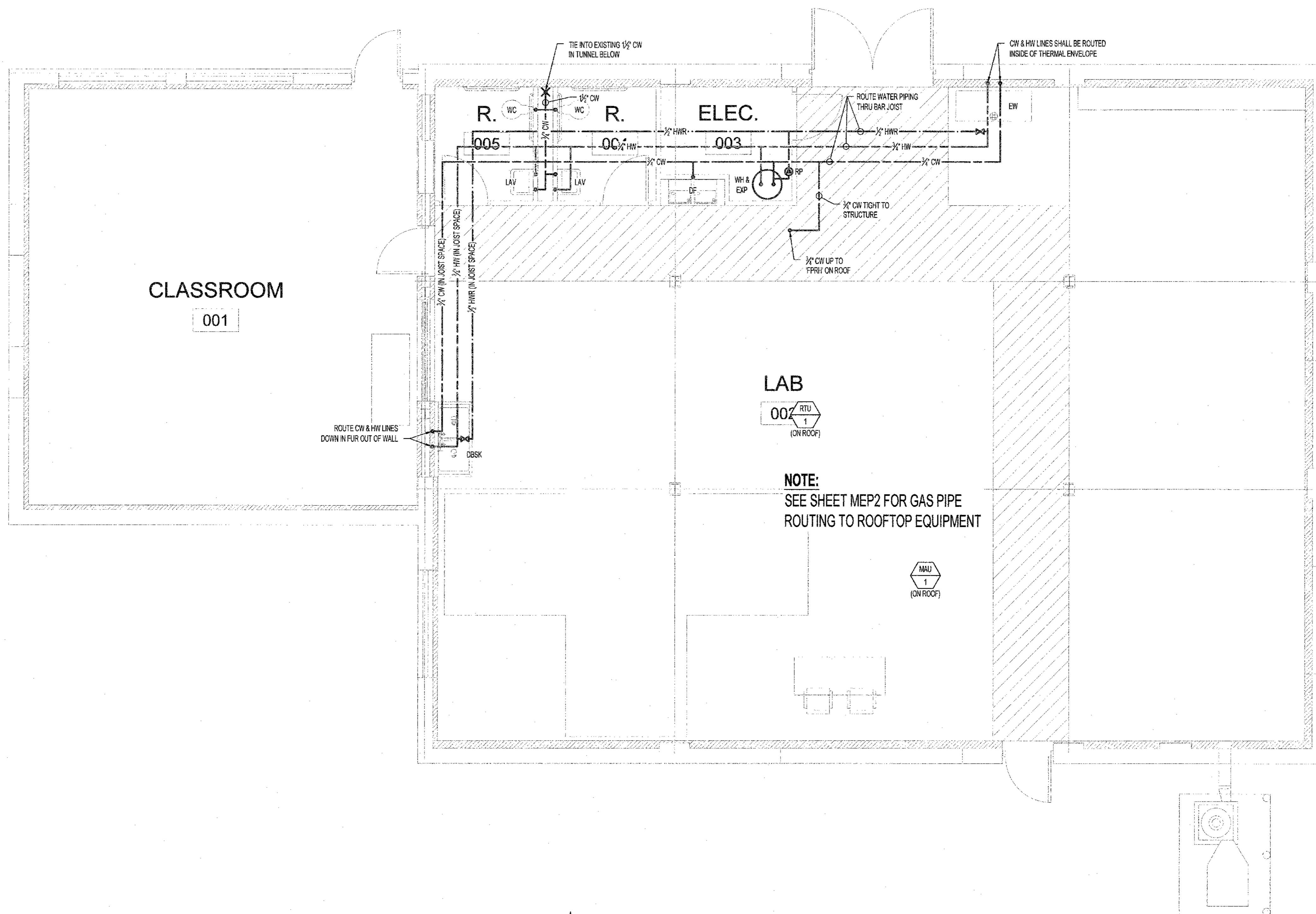

NOTE:
SEE SHEET MEP2 FOR GAS PIPE
ROUTING TO ROOFTOP EQUIPMENT

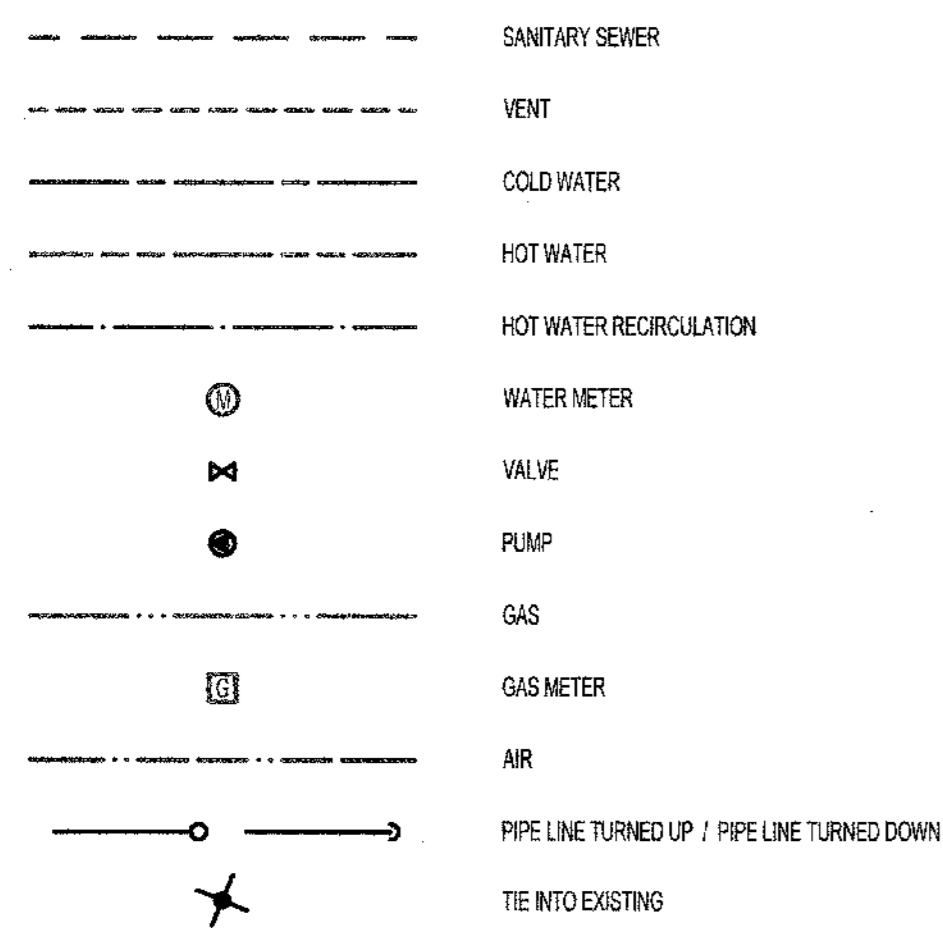
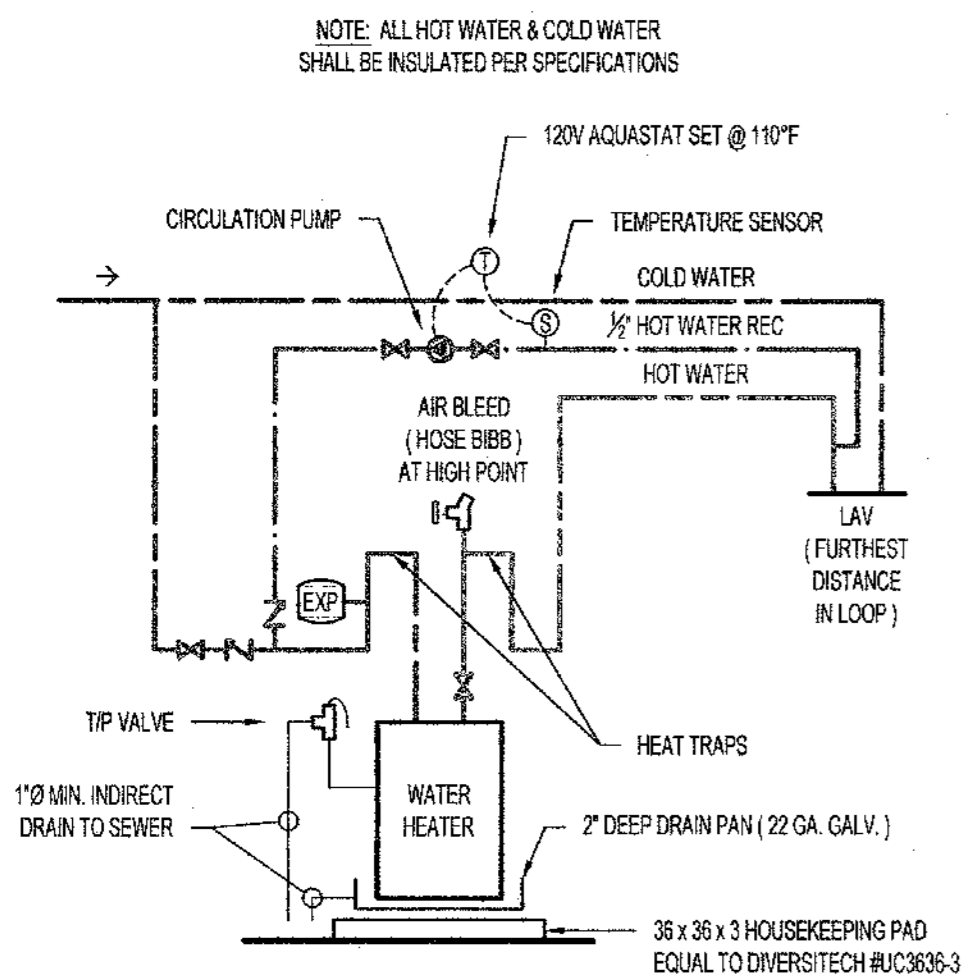

TYPICAL HOT WATER RECIRCULATION SCHEMATIC



FLOOR PLAN
SCALE: 1/4" = 1'-0"



PWArchitects, Inc.
2120 Forum Blvd, Suite 101
Columbia, Missouri 65203
PWArchitects.com | 573.447.2683



912 OLD 63 SOUTH COLUMBIA, MO 65201
(573) 875-4385 www.timberlakeengineering.com

THE PROFESSIONAL ENGINEER'S SEAL ON THIS DRAWING HAS BEEN AFFIXED IN ACCORDANCE WITH THE REQUIREMENTS OF CHAPTER 327, RSMO. IN AFFIXING THIS SEAL THE ENGINEER TAKES RESPONSIBILITY FOR THE WORK SHOWN ON THIS DRAWING ONLY, AND HEREBY DISCLAIMS ANY AND ALL RESPONSIBILITY FOR OTHER PROJECT DRAWINGS NOT DIRECTLY BEARING THIS SEAL.

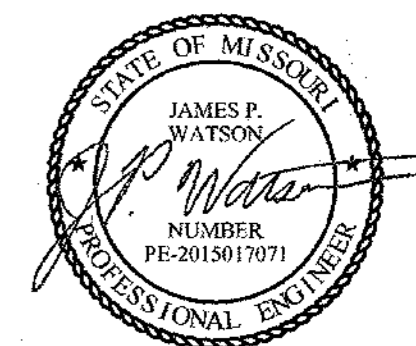

June 18, 2018

JAMES WATSON, P.E. PE-2015017071
CERTIFICATE OF AUTHORITY
TO OFFER ENGINEERING SERVICES
TIMBERLAKE ENGINEERING, PC
CERTIFICATE OF AUTHORITY #: 2005012388



HICKMAN HIGH CASA
BUILDING RENOVATIONS
1104 NORTH PROVIDENCE
COLUMBIA, MO 65203

Drawn: DET	TE Project Number: 15116
Checked: JAP	PWA Project Number: 201621.15

Drawing Title:
WATER & GAS PIPING PLAN

No.	Revisions	Date
	PERMIT SET	06-18-2018

Submission Date: 06/19/2018	Drawing Number: PW100
Plot Date: 06/13/2018	