

**04 NEW OFFICE - PLAN**  
A201|A201 1/4" = 1'-0"

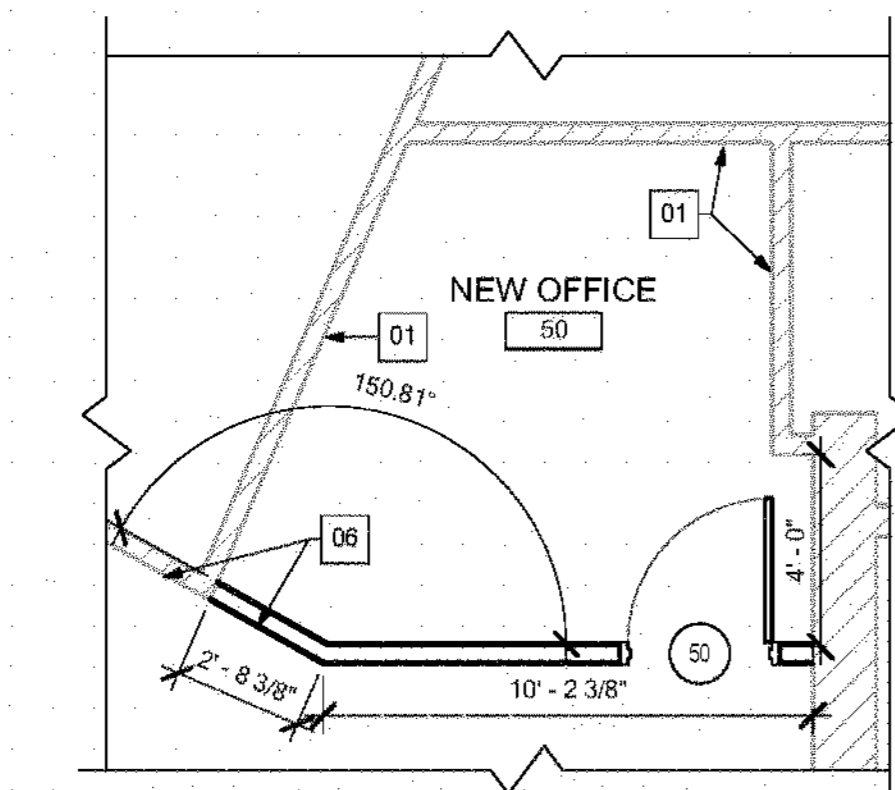

**03 NEW CENTRAL OFFICE - PLAN**  
A201|A201 1/4" = 1'-0"

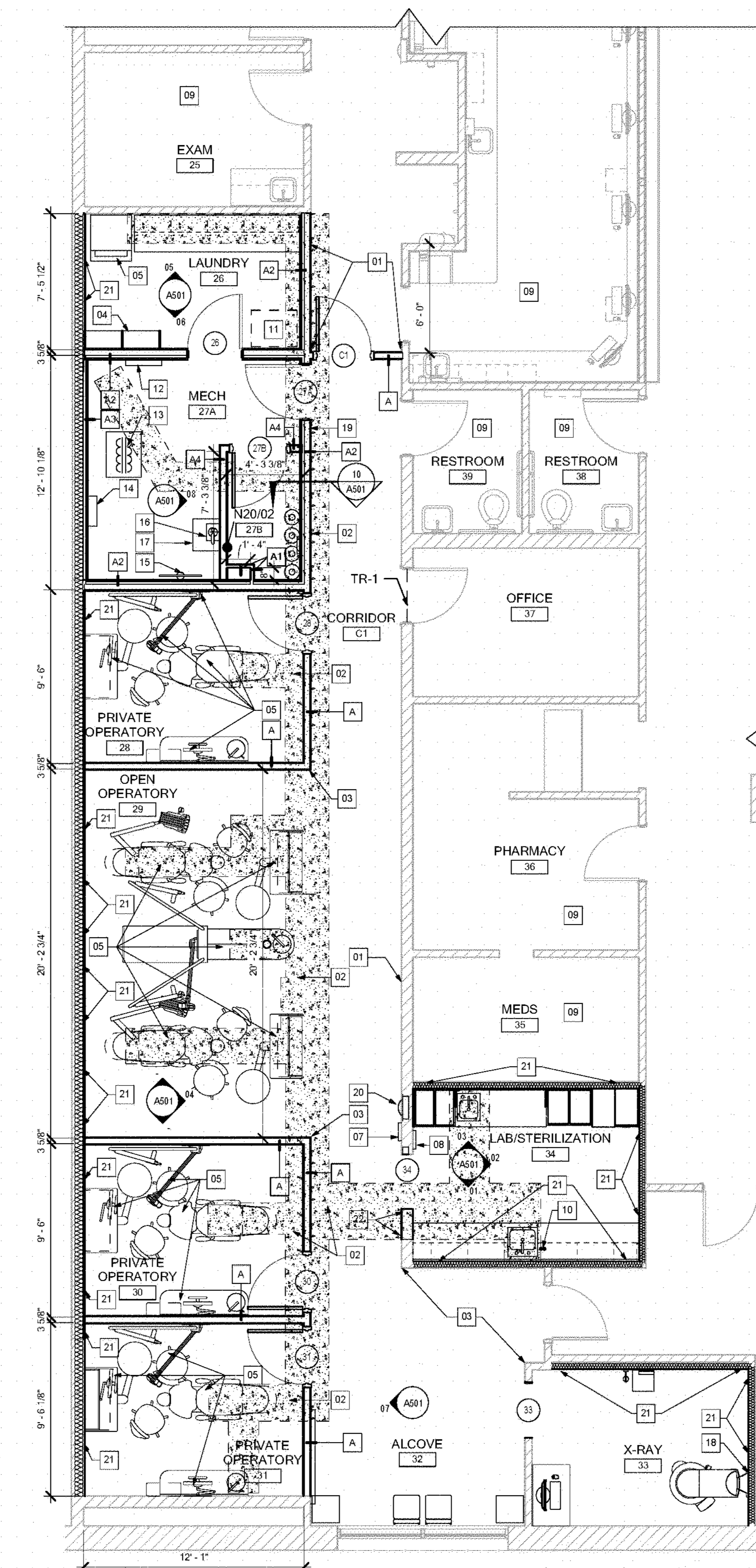

**02 DENTAL CLINIC - PLAN**  
A201 1/4" = 1'-0"

**KEYNOTES - NEW WORK PLAN**

- 01 PATCH WALL WHERE DAMAGED IN DEMOLITION PHASE - ALIGN WITH ADJACENT SURFACES - REFER TO MEP DEMOLITION PLANS
- 02 REPAIR AREA WHERE CONCRETE SLAB WAS REMOVED - ALIGN WITH ADJACENT SURFACES - REFER TO MEP DEMOLITION PLANS
- 03 CG-1 CORNER GUARD 4'-0" TALL - TYP AT EXPOSED GYP BD CORNERS
- 04 SHELVING BY OWNER
- 05 EQUIPMENT BY OWNER
- 06 ALIGN NEW WALL WITH EXISTING WALL - FINISH AS SCHEDULED
- 07 NITROS SHUTOFF
- 08 COMPRESSOR CONTROL PANEL
- 09 NO WORK THIS AREA
- 10 EYEWASH STATION - REFER TO PLUMBING
- 11 DATA SERVER RACK BY OWNER
- 12 MINI-SPLIT WALL MOUNTED CASSETTE
- 13 ELECTRICAL TRANSFORMER
- 14 ELECTRICAL PANEL
- 15 WATER FILTER BY PATTERSON DENTAL
- 16 VACUUM BY PATTERSON DENTAL
- 17 COMPRESSOR BY PATTERSON DENTAL
- 18 INSTALL 20 GAUGE METAL BACKING AT 76" AFF SPANNING MIN. 3 STUDS.
- 19 PROXIMITY READER
- 20 REINSTALL SALVAGED FIRE EXTINGUISHER CABINET
- 21 INSTALL BATT INSULATION WITH WIRE STRAPS AND INSTALL 5/8" TYPE GYP BD. ALL PENETRATIONS SHALL BE SEALED TIGHT WITH FIRE CAULKING
- 22 INSTALL METAL FRAMING W/ 5/8" TYPE "X" GYP. BD. EACH SIDE TO ALIGN WITH ADJACENT SURFACES

**NEW WORK GENERAL NOTES**

- 1. FIELD VERIFY ALL DIMENSIONS. IF DIMENSIONS VARY SIGNIFICANTLY NOTIFY THE ARCHITECT
- 2. ALL DIMENSIONS TO FACE OF STEEL STUD OR EXISTING FINISH UNLESS NOTED OTHERWISE
- 3. PATCH WALLS WHERE ADJOINING WALL(S), EQUIPMENT OR CASEWORK HAS BEEN REMOVED - OR AS NECESSARY
- 4. PARTITIONS ARE TYPE 'A' UNLESS NOTED OTHERWISE
- 5. THROUGHOUT THE RENOVATION AREA, PROVIDE SELF-LEVELING FLOOR PRODUCT TO PATCH THE EXISTING FLOOR WHERE THE FLOOR LEVELER IS IN EXCESS OF 1/4" USING A 10' STRAIGHT EDGE. REFER TO SPECIFICATIONS.
- 6. SD, PTD AND HSD (HAND SANITIZER) OWNER FURNISHED CONTRACTOR INSTALLED. COORD. FINAL LOCATION W/ OWNERS REP

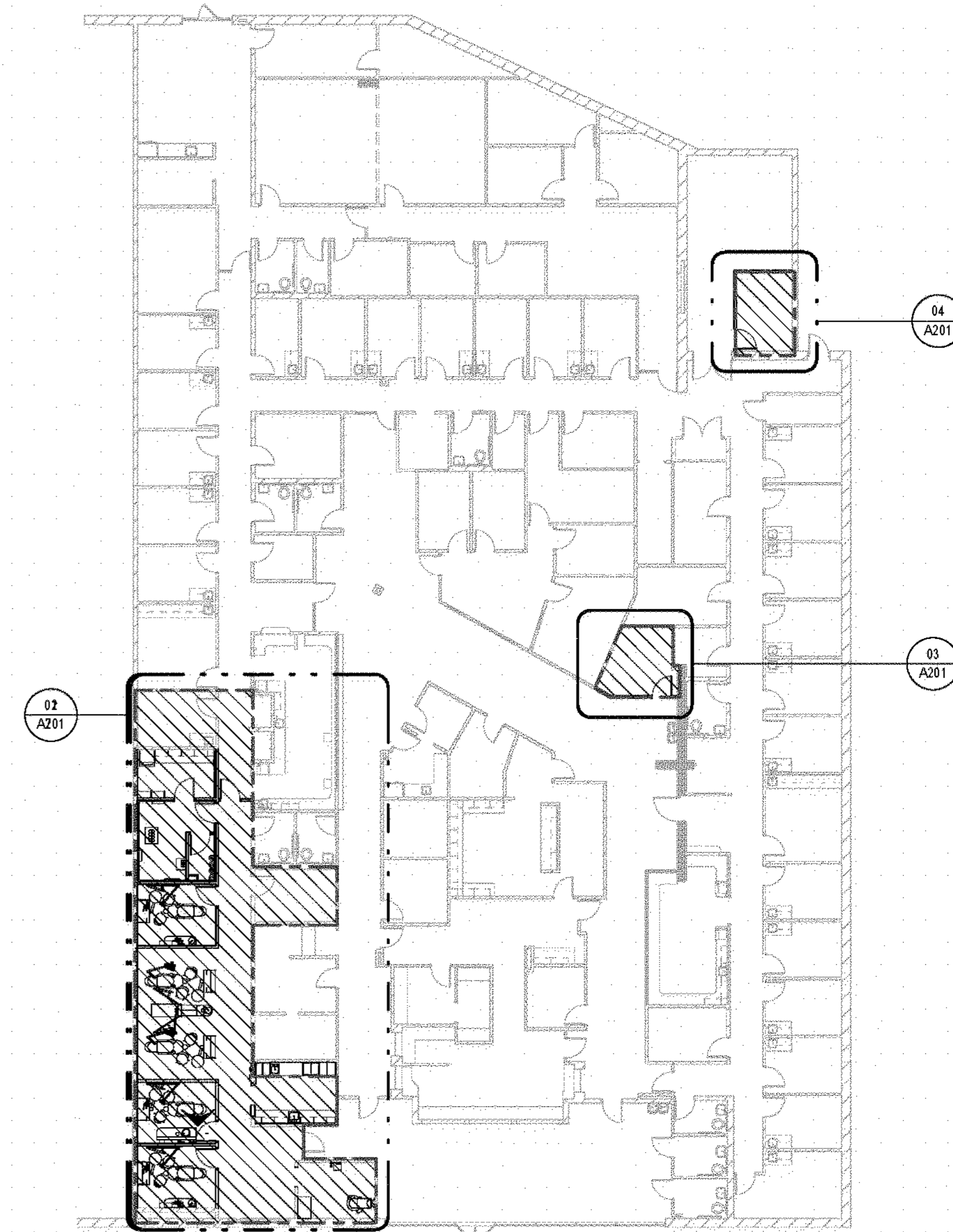

**01 FAMILY HEALTH CENTER - KEY PLAN**  
A201 1/16" = 1'-0"

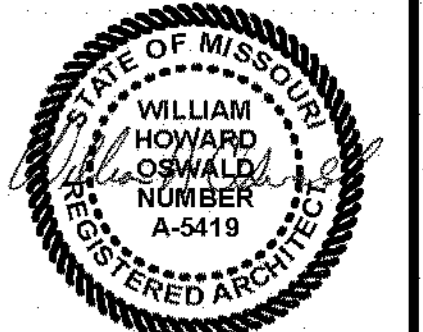

William H. Oswald - Architect  
License No. A-5419



Architecture

Interior Design

Planning

Sustainability

**Columbia**  
2801 Woodard Drive Suite 105  
Columbia, MO 65202  
573.443.1407  
www.soa-inc.com

Missouri Certificate of  
Authority Number: 000826

**FAMILY HEALTH CENTER  
DENTAL CLINIC RENOVATION**  
1001 WEST WORLEY STREET  
COLUMBIA, MO 65203

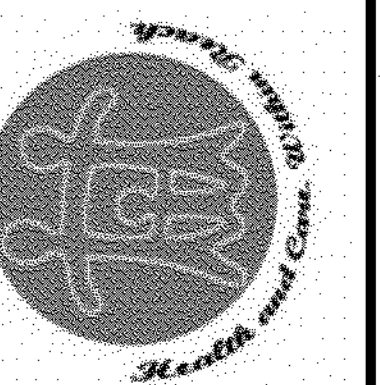

ISSUE FOR 90%  
CONSTRUCTION DOCUMENTS  
07/19/2018

REVISION DATE

NEW WORK PLANS

**A201**

SOA PROJECT 16053

If you can't print this drawing, please  
recycle