

**5 PARTIAL ROOF PLAN**  
A202 1/4" = 1'-0"

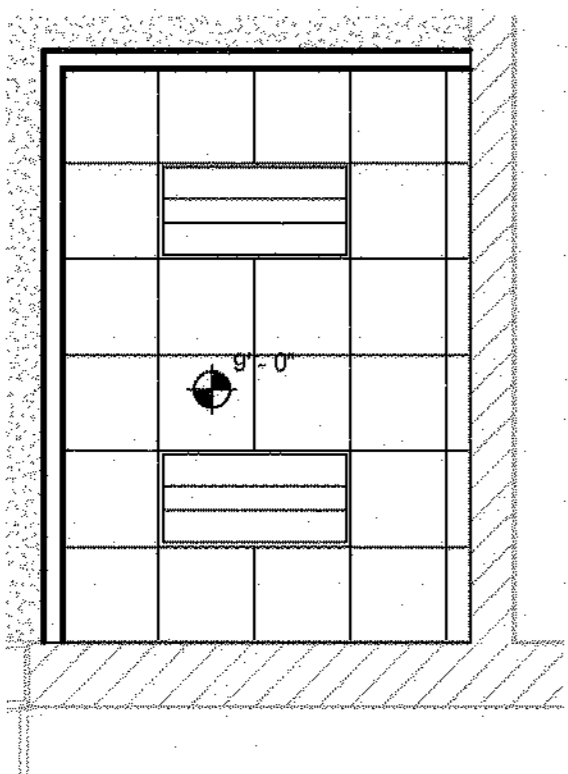

**04 NEW OFFICE REFLECTED CEILING PLAN**  
A202 1/4" = 1'-0"

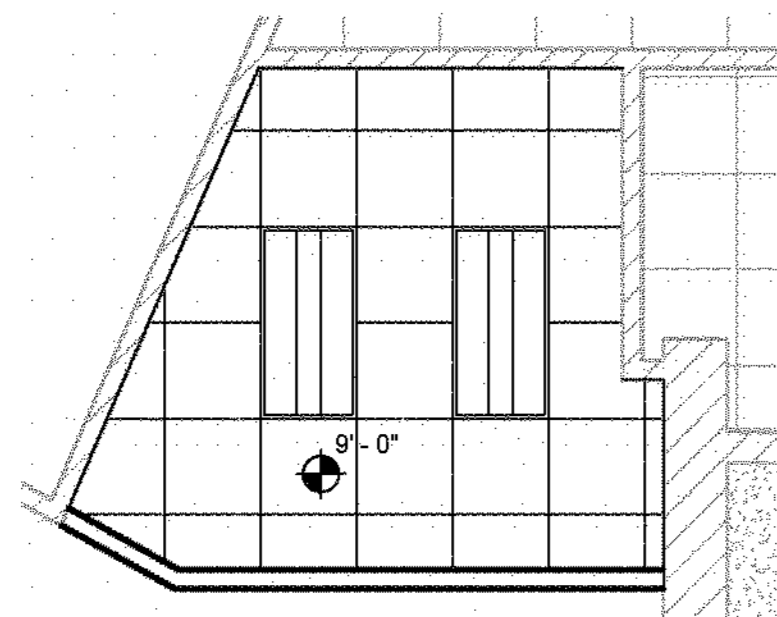

**03 NEW CENTRAL OFFICE REFLECTED CEILING PLAN**  
A202 1/4" = 1'-0"

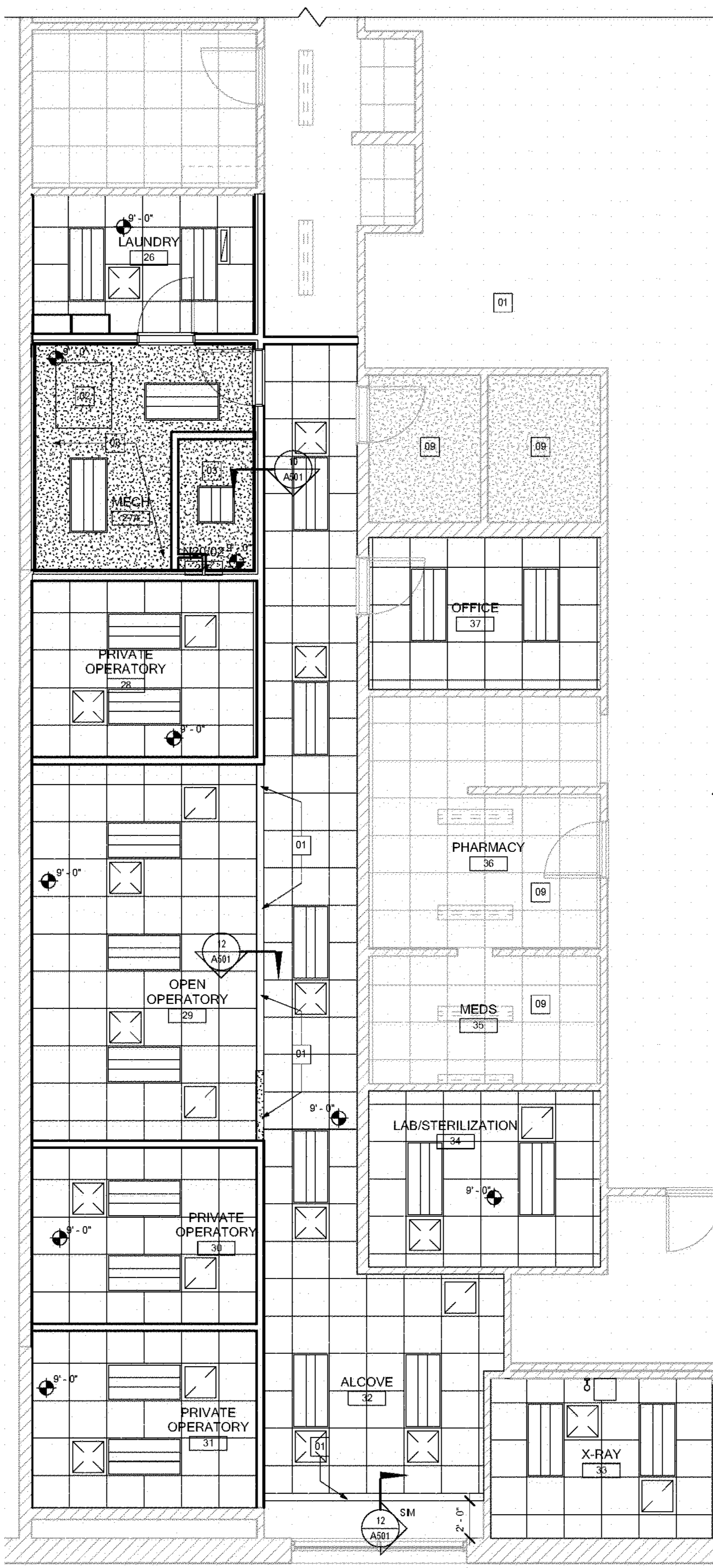

**02 DENTAL CLINIC - REFLECTED CEILING PLAN**  
A202 1/4" = 1'-0"

- KEYNOTES - NEW WORK REFLECTED CEILING PLAN**
- 01 SOFFIT OF 3/8" METAL STUDS AT 16" O.C. w/ 5/8" TYPE 'X' GYPSUM BOARD IPS - 2A
  - 02 METAL ACCESS PANEL (24 x 24)
  - 03 SOUND ISOLATION CEILING - REFER TO DETAIL 15/A501

- NEW WORK GENERAL NOTES**
1. FIELD VERIFY ALL DIMENSIONS. IF DIMENSIONS VARY SIGNIFICANTLY NOTIFY THE ARCHITECT
  2. ALL DIMENSIONS TO FACE OF STEEL STUD OR EXISTING FINISH UNLESS NOTED OTHERWISE
  3. PATCH WALLS WHERE ADJOINING WALL(S) EQUIPMENT OR CASEWORK HAS BEEN REMOVED- OR AS NECESSARY
  4. PARTITIONS ARE TYPE 'A' UNLESS NOTED OTHERWISE
  5. THROUGHOUT THE RENOVATION AREA, PROVIDE SELF-LEVELING FLOOR PRODUCT TO PATCH THE EXISTING FLOOR WHERE THE FLOOR LEVELER IS IN EXCESS OF 1/4" USING A 10' STRAIGHT EDGE. REFER TO SPECIFICATIONS.
  6. SD, PTD AND HSD (HAND SANITIZER) OWNER FURNISHED CONTRACTOR INSTALLED, COORD. FINAL LOCATION W/ OWNERS REP

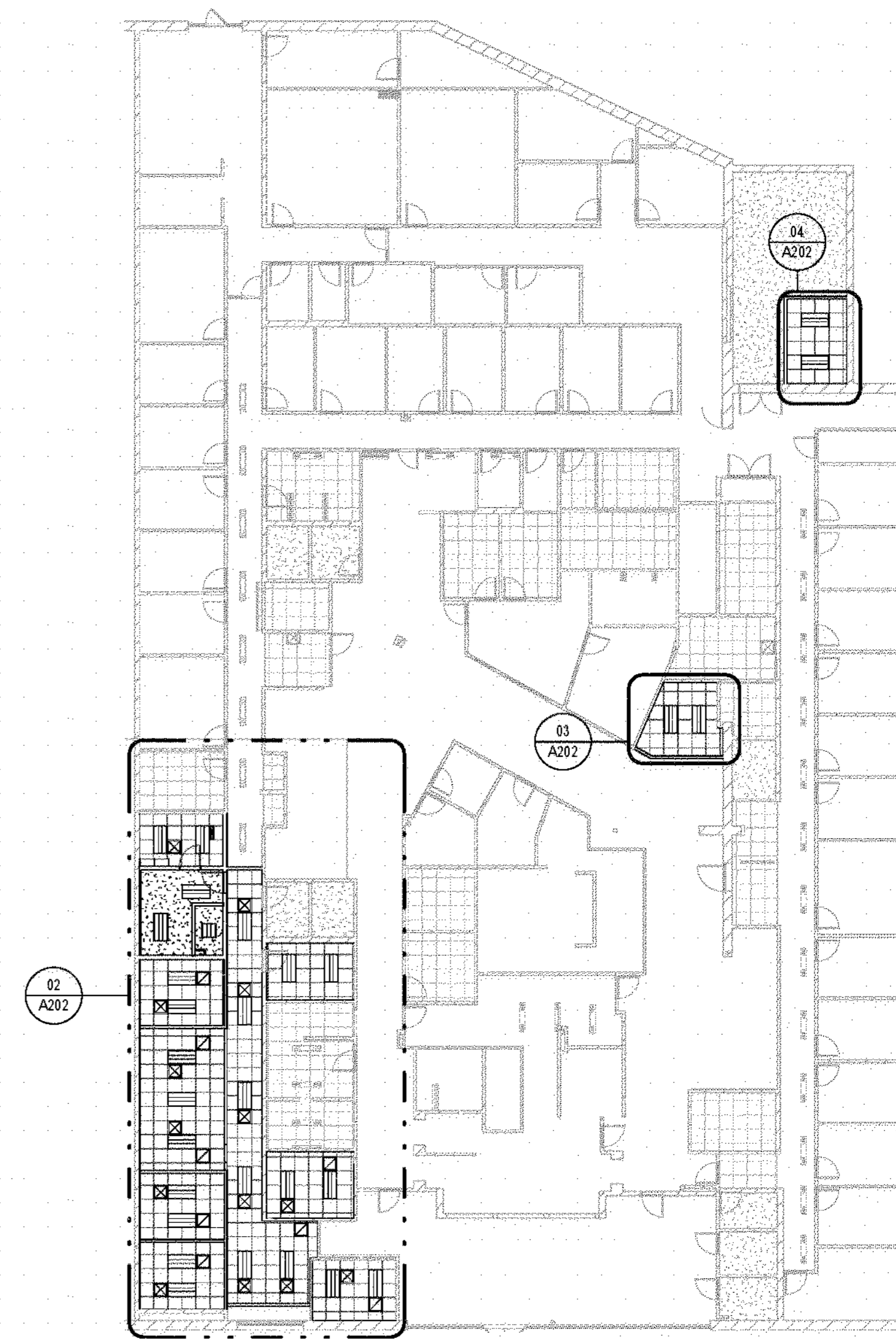

**01 REFLECTED CEILING KEY PLAN**  
A202 1/16" = 1'-0"

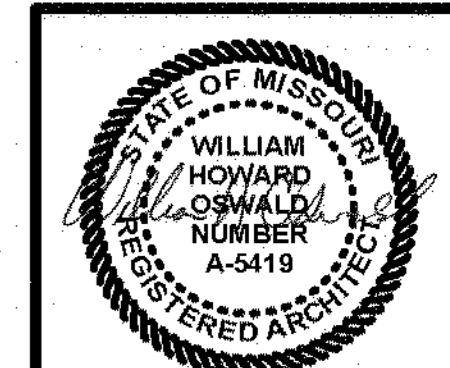

William H. Oswald - Architect  
License No. A-5419



Interior Design  
Planning  
Sustainability

Columbia  
2801 Woodard Drive Suite 105  
Columbia, MO 65202  
573.443.1407  
www.soa-inc.com

Missouri Certificate of  
Authority Number: 000826

**FAMILY HEALTH CENTER  
DENTAL CLINIC RENOVATION**  
1001 WEST WORLEY STREET  
COLUMBIA, MO 65203

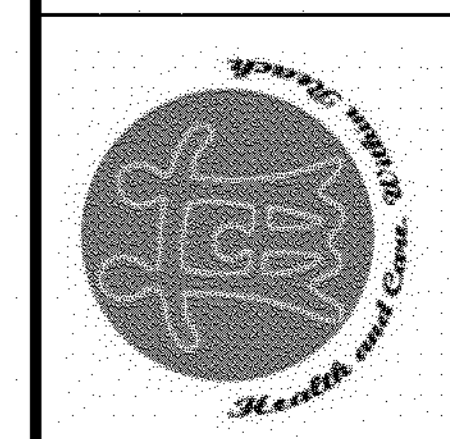

ISSUE FOR BID DOCUMENTS

07/27/2018	DATE
REVISION	DATE

**NEW WORK  
REFLECTED CEILING  
PLAN**

**A202**

SOA PROJECT 16053

If you can't print this drawing, please  
recycle