

JACOBS PROJECT NO. F3W91001  
 7/30/2018 11:57:45 AM BIM 360://us-f3w91000-tasmg-archimg-rng-tasmg-arch-v17.rvt

**A1** PARTIAL ROOF PLAN - AREA B  
 1/8" = 1'-0"

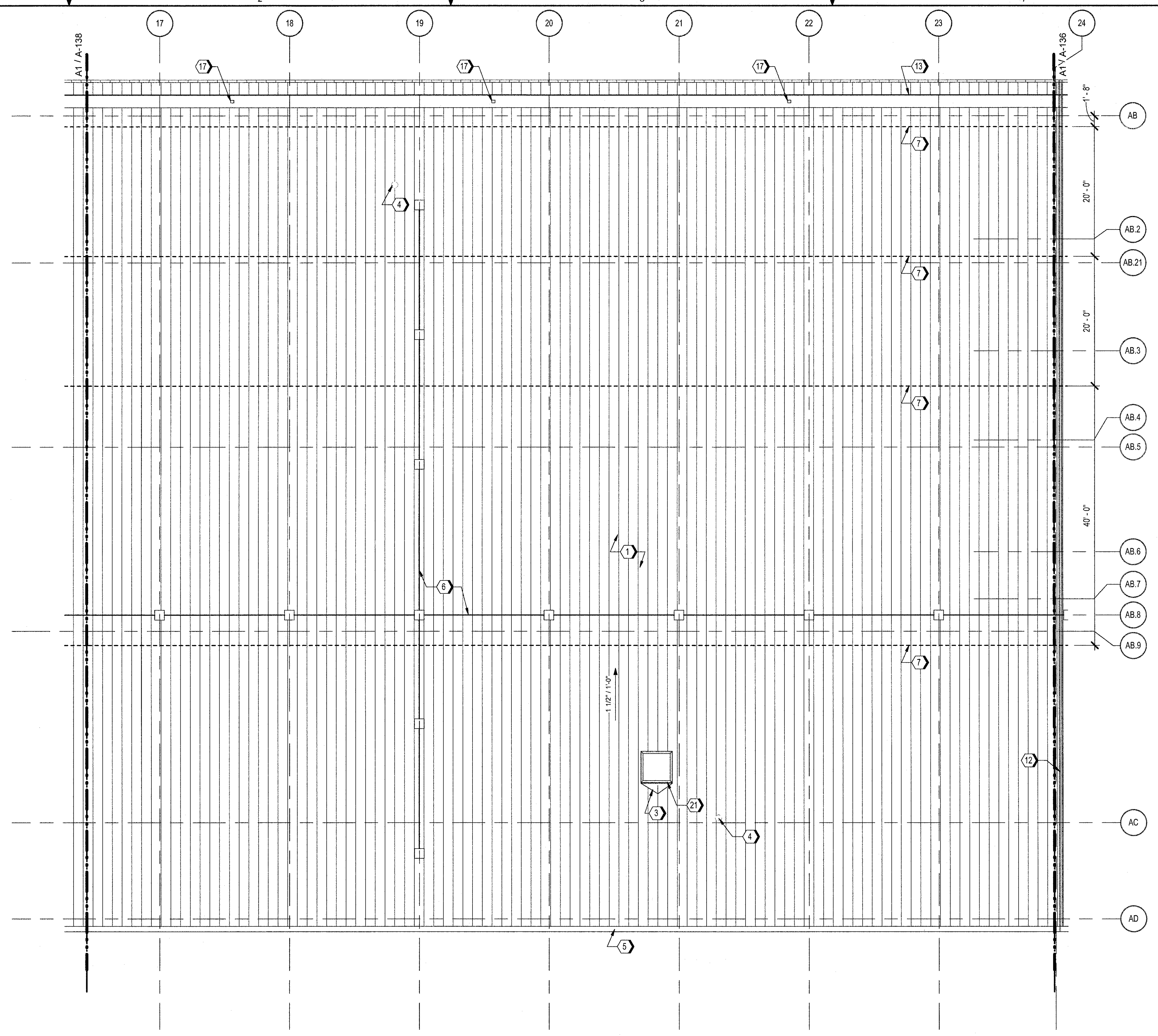

**ROOF PLAN KEYED NOTES**

- NOTE: NOT ALL KEYED NOTES MAY APPEAR ON EACH DRAWING
- 1 BATTEN-SEAM METAL ROOF
  - 2 METAL RIDGE CAP - REFER TO A1/A-531 FOR ALTERNATE, D5/A-535 FOR BASE BID
  - 3 CRICKET
  - 4 VENT THROUGH BATTEN-SEAM METAL ROOF - REFER TO PLUMBING / MECHANICAL DRAWINGS AND BOOT DETAILS B3/A-531 AND B4/A-531
  - 5 RIDGE FLASHING - REFER TO B1/513
  - 6 ROOFTOP FALL ARREST SYSTEM - REFER TO A3/A-533 FOR APPLICATION ON PVC MEMBRANE ROOF - REFER TO A2/A-533 FOR APPLICATION ON BATTEN-SEAM METAL ROOF
  - 7 SNOW GUARD - REFER TO C1/A-531 FOR PVC MEMBRANE ROOF AND C2/A-531 FOR BATTEN-SEAM METAL ROOF
  - 8 MANUFACTURED CANOPY, BELOW - FOR DETAIL REFER TO C2/A-511
  - 9 CANOPY, BELOW - FOR PLAN REFER TO A1/A-401
  - 10 ANTENNAE SUPPORT RAIL - REFER TO B3/A-533 FOR ROOF PENETRATION DETAILS AT PVC ROOFING - REFER TO STRUCTURAL / TELECOM FOR ANTENNAE RAIL DETAILS
  - 11 ROOF HATCH - FOR PLAN REFER TO A4/A-531
  - 12 MANUFACTURED ROOF EXPANSION JOINT - REFER TO D3/A-533
  - 13 BUILT-IN GUTTER - REFER TO C1/A-534
  - 14 PVC MEMBRANE ROOF
  - 15 WALKWAYS - REFER TO D2/A-533
  - 16 VENT THROUGH PVC MEMBRANE ROOF - REFER TO C4/A-531 FOR APPLICATION OF PVC ROOFING, AND C3/A-531 FOR APPLICATION OF BATTEN-SEAM METAL ROOFING
  - 17 5' X 6" STAINLESS STEEL DOWNSPOUT TO CAST IRON DOWNSPOUT BOOT AT GRADE - REFER TO D5/A-534
  - 18 ROOF DRAIN AND OVERFLOW DRAIN - REFER TO B4/A-533
  - 19 SHEET METAL COPING
  - 20 TAPERED INSULATION / SADDLE
  - 21 EQUIPMENT ON PREFABRICATED ROOF CURB - REFER TO MECHANICAL FOR DETAIL OF CURB REFER TO C2/A-533
  - 22 BUILT-IN GUTTER - REFER TO C2/A-535
  - 23 ANTENNAE SUPPORT RAIL - REFER TO A3/A-535 FOR ROOF PENETRATION DETAILS AT BATTEN-SEAM METAL ROOF - REFER TO STRUCTURAL / TELECOM FOR ANTENNAE RAIL DETAILS
  - 24 MANUFACTURED ROOF EXPANSION JOINT - REFER TO A5/A-535
  - 25 MECHANICAL EQUIPMENT ON MANUFACTURED ROOF CURB - REFER TO B4/A-534 (SIMILAR)
  - 26 EXPANSION JOINT IN RIDGE FLASHING - REFER TO B2/A-535

**JACOBS**  
 501 North Broadway, Saint Louis, Missouri 63102  
 TEL: 314.333.4000  
 JACOBS ENGINEERING GROUP, INC.  
 Missouri State Certificate of Authority #000704

Consultant - Civil  
 MILLENNIA PROFESSIONAL SERVICES OF ILLINOIS, LTD.  
 11 Executive Drive, Suite 12  
 Fairview Heights, Illinois, 62208  
 Tel: 618-624-8610  
 Missouri State Certificate of Authority #2012009247

Robert A. Messel, AIA  
 Architect  
 MO# A-3830

REV	DESCRIPTION	DATE

**AVCRAD PHASE 3A ADDITION**  
 1107th THEATER AVIATION SUSTAINMENT MAINTENANCE GROUP

MISSOURI ARMY NATIONAL GUARD  
 GREENE COUNTY  
 SPRINGFIELD, MISSOURI  
 CONTRACT NO. T1808-01

NATIONAL GUARD BUREAU  
 NGB PROJECT NO. 290109

Key Plan:

Scales:  
 0 4' 8' 16' 24'  
 1/8" = 1'-0"

Project No.: T1808-01  
 Drawing Title:  
 ARCHITECTURAL  
 PARTIAL ROOF PLAN -  
 AREA B - (ALTERNATE)

Date: 29 JUNE 2018  
 Designed: AT  
 Drawn: NF  
 Checked: RY

Drawing No.:  
**A-137**  
 122 of 322