

ROOF PLAN KEYED NOTES

- 1 BATTEN-SEAM METAL ROOF
- 2 METAL RIDGE CAP - REFER TO A1/A-531 FOR ALTERNATE, D5/A-535 FOR BASE BID
- 3 CRICKET
- 4 VENT THROUGH BATTEN-SEAM METAL ROOF - REFER TO PLUMBING / MECHANICAL DRAWINGS AND BOOT DETAILS B3/A-531 AND B4/A-531
- 5 RIDGE FLASHING - REFER TO B1/513
- 6 ROOFTOP FALL ARREST SYSTEM - REFER TO A3/A-533 FOR APPLICATION ON PVC MEMBRANE ROOF - REFER TO A2/A-533 FOR APPLICATION ON BATTEN-SEAM METAL ROOF
- 7 SNOW GUARD - REFER TO C1/A-531 FOR PVC MEMBRANE ROOF AND C2/A-531 FOR BATTEN-SEAM METAL ROOF
- 8 MANUFACTURED CANOPY, BELOW - FOR DETAIL REFER TO C2/A-511
- 9 CANOPY, BELOW - FOR PLAN REFER TO A1/A-401
- 10 ANTENNAE SUPPORT RAIL - REFER TO B3/A-533 FOR ROOF PENETRATION DETAILS AT PVC ROOFING - REFER TO STRUCTURAL / TELECOM FOR ANTENNAE RAIL DETAILS
- 11 ROOF HATCH - FOR PLAN REFER TO A4/A-531
- 12 MANUFACTURED ROOF EXPANSION JOINT - REFER TO D3/A-533
- 13 BUILT-IN GUTTER - REFER TO C1/A-534
- 14 PVC MEMBRANE ROOF
- 15 WALKWAYS - REFER TO D2/A-533
- 16 VENT THROUGH PVC MEMBRANE ROOF - REFER TO C4/A-531 FOR APPLICATION OF PVC ROOFING, AND C3/A-531 FOR APPLICATION OF BATTEN-SEAM METAL ROOFING
- 17 5" X 6" STAINLESS STEEL DOWNSPOUT TO CAST IRON DOWNSPOUT BOOT AT GRADE - REFER TO D5/A-534
- 18 ROOF DRAIN AND OVERFLOW DRAIN - REFER TO B4/A-533
- 19 SHEET METAL COPING
- 20 TAPERED INSULATION / SADDLE
- 21 EQUIPMENT ON PREFABRICATED ROOF CURB - REFER TO MECHANICAL, FOR DETAIL OF CURB REFER TO C2/A-533
- 22 BUILT-IN GUTTER - REFER TO C2/A-535
- 23 ANTENNAE SUPPORT RAIL - REFER TO A3/A-535 FOR ROOF PENETRATION DETAILS AT BATTEN-SEAM METAL ROOF - REFER TO STRUCTURAL / TELECOM FOR ANTENNAE RAIL DETAILS
- 24 MANUFACTURED ROOF EXPANSION JOINT - REFER TO A5/A-535
- 25 MECHANICAL EQUIPMENT ON MANUFACTURED ROOF CURB - REFER TO B4/A-534 (SIMILAR)
- 26 EXPANSION JOINT IN RIDGE FLASHING - REFER TO B2/A-535

NOTE: NOT ALL KEYED NOTES MAY APPEAR ON EACH DRAWING

JACOBS
 501 North Broadway, Saint Louis, Missouri 63102
 TEL: 314.335.4000
 JACOBS ENGINEERING GROUP, INC.
 Missouri State Certificate of Authority #000704

Consultant - Civil
 MILLENNIA PROFESSIONAL SERVICES OF ILLINOIS, LTD.
 11 Executive Drive, Suite 12
 Fairview Heights, Illinois, 62208
 Tel: 618-524-9810
 Missouri State Certificate of Authority #2012009247

Robert A. Messel, AIA
 Architect
 MO# A-3830

| REV | DESCRIPTION | DATE |
|-----|-------------|------|
| | | |
| | | |
| | | |

AVCRAD PHASE 3A ADDITION
 1107th THEATER AVIATION SUSTAINMENT MAINTENANCE GROUP

MISSOURI ARMY NATIONAL GUARD
 GREENE COUNTY
 SPRINGFIELD, MISSOURI
 CONTRACT NO. T1808-01

NATIONAL GUARD BUREAU
 NGB PROJECT NO. 290109

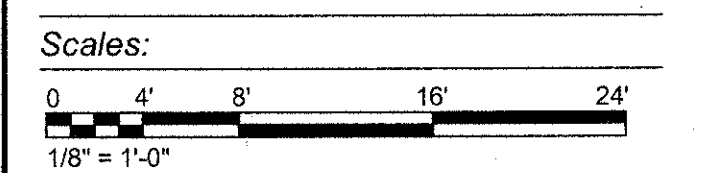
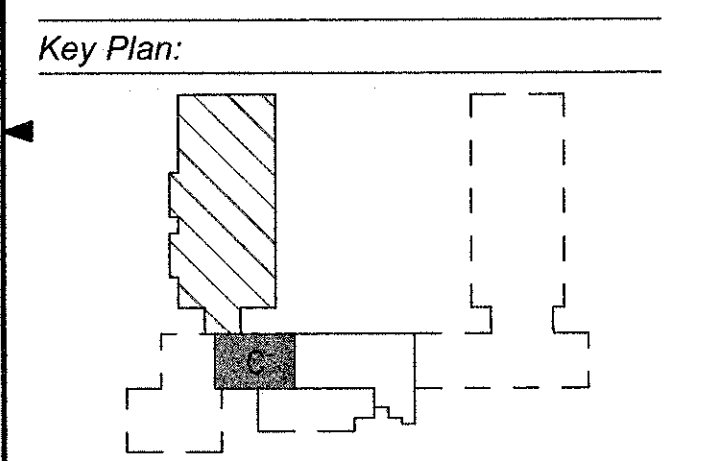

Project No.: T1808-01

Drawing Title:
 ARCHITECTURAL
 PARTIAL ROOF PLAN -
 AREA C - (ALTERNATE)

Date: 29 JUNE 2018

Designed: AT
 Drawn: NF
 Checked: RY

Drawing No.:
A-138
 123 of 322

JACOBS PROJECT NO. F3W91001
 7/30/2018 11:57:50 AM BIM 360://us-f3w91000-tasmg-archimcarng tasmg-arch-v17.rvt

A1 PARTIAL ROOF PLAN - AREA C
 1/8" = 1'-0"