

James W. Moler, PE
 Mechanical
 MO# E-22110

GENERAL NOTES

1. REFER TO DRAWING M-001 AND M-002 FOR SYMBOLS, ABBREVIATIONS, AND GENERAL NOTES.

KEYED NOTES

1 REFER TO C2/M-502 FOR DETAILS.
 2 ROUTE REFRIGERANT LIQUID LINE AND HOT GAS DISCHARGE PIPING FROM AC-3 TO CU-5 PER MANUFACTURER'S RECOMMENDATIONS.
 3 ROUTE PIPING THROUGH THE ROOF PER MECHANICAL DETAIL A3/M-503.
 4 INSTALL INTAKE HOOD PER MECHANICAL DETAIL A3/M-502.
 5 INSTALL MECHANICAL EQUIPMENT ON SUPPORT RAIL PER MECHANICAL DETAIL B3/M-503.
 6 ROUTE EXHAUST THROUGH ROOF AND TERMINATE WITH A ROOF CAP.

| REV | DESCRIPTION | DATE |
|-----|-------------|------|
| | | |
| | | |
| | | |

AVCRAD PHASE 3A ADDITION
 1107th THEATER AVIATION SUSTAINMENT MAINTENANCE GROUP

MISSOURI ARMY NATIONAL GUARD
 GREENE COUNTY
 SPRINGFIELD, MISSOURI
 CONTRACT NO. T1808-01

NATIONAL GUARD BUREAU
 NGB PROJECT NO. 290109

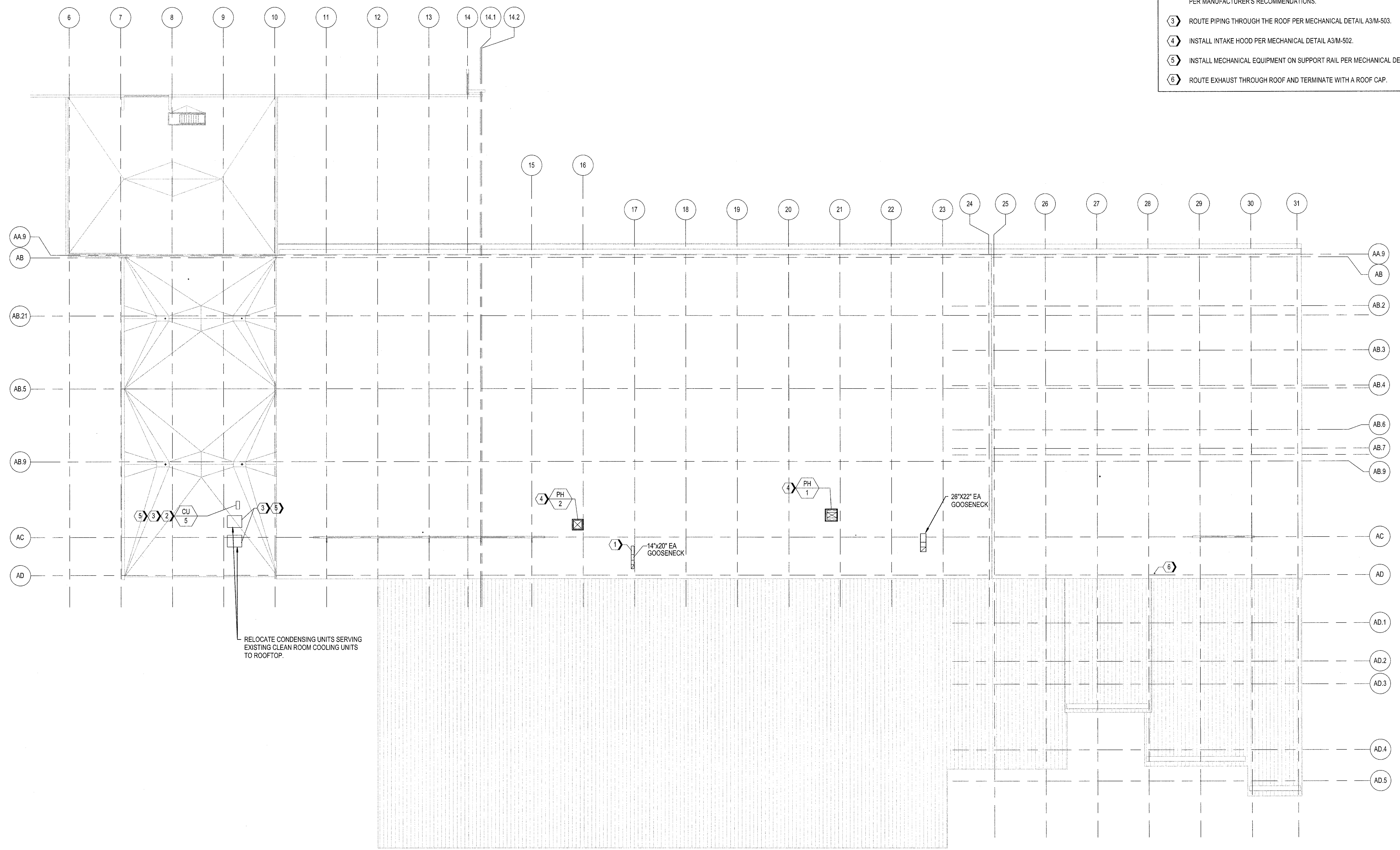
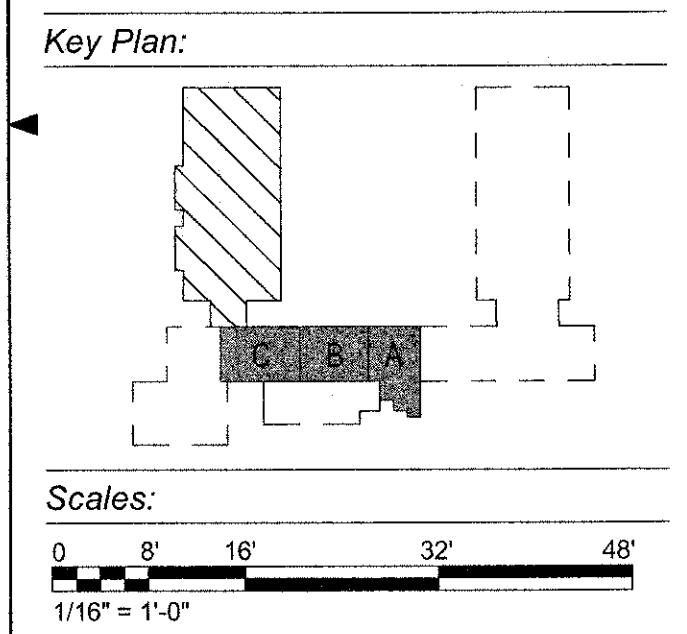

A1 OVERALL ROOF PLAN
 1/16" = 1'-0"

Project No.: T1808-01
 Drawing Title: MECHANICAL OVERALL ROOF PLAN
 Date: 29 JUNE 2018
 Designed: JC
 Drawn: KP
 Checked: TN
 Drawing No.: M-115
 250 of 322

JACOBS PROJECT NO. F3W91001
 7/30/2018 11:49:57 AM BIM 360://us-f3w91000-tasimg-archimc-arng-tasimg-mech-v17.rvt