

The Bid and Contract Documents refer to the Documents to which they are Allowed, and Excessively Detailing any Responsibility for all other Plans, Specifications, Estimates, and Addendums shall be the responsibility of the Bidder. The Bidder shall be held responsible for the accuracy of the information provided to or received from the Bidder. The Bidder shall be held responsible for the accuracy of the information provided to or received from the Bidder. The Bidder shall be held responsible for the accuracy of the information provided to or received from the Bidder.

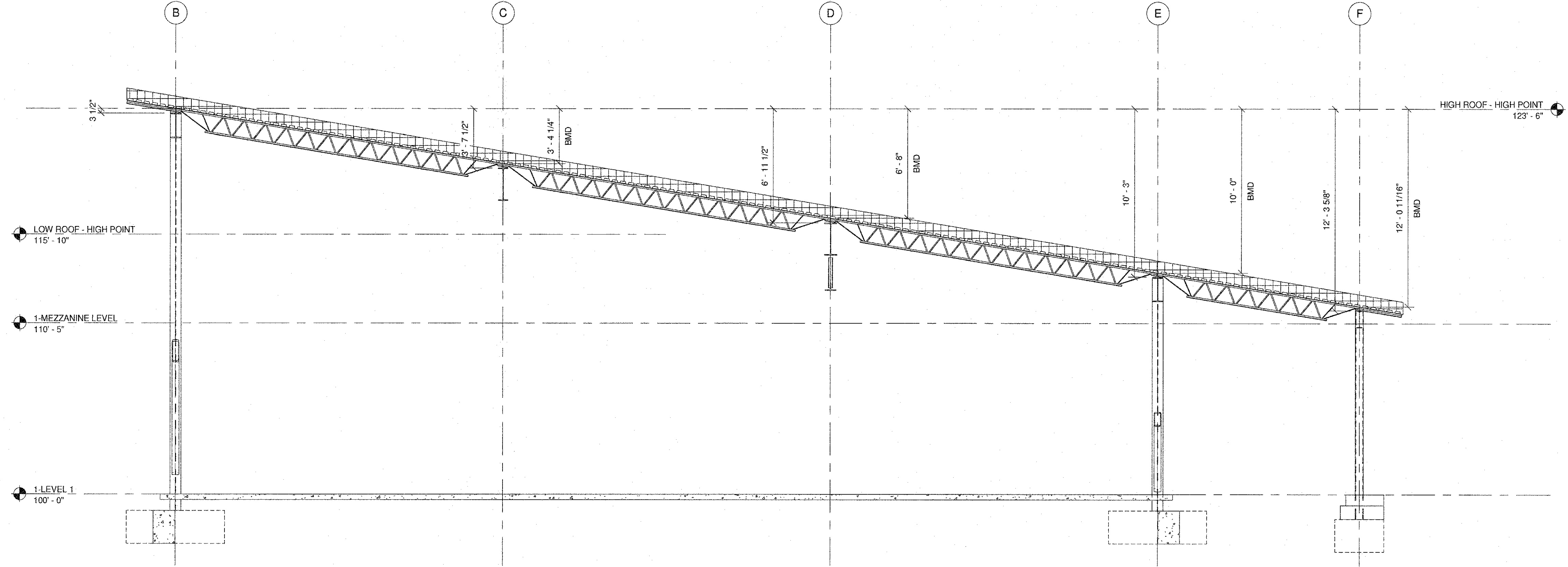

19 BUILDING SECTION THRU EAST WING
SCALE: 1/4" = 1'-0"

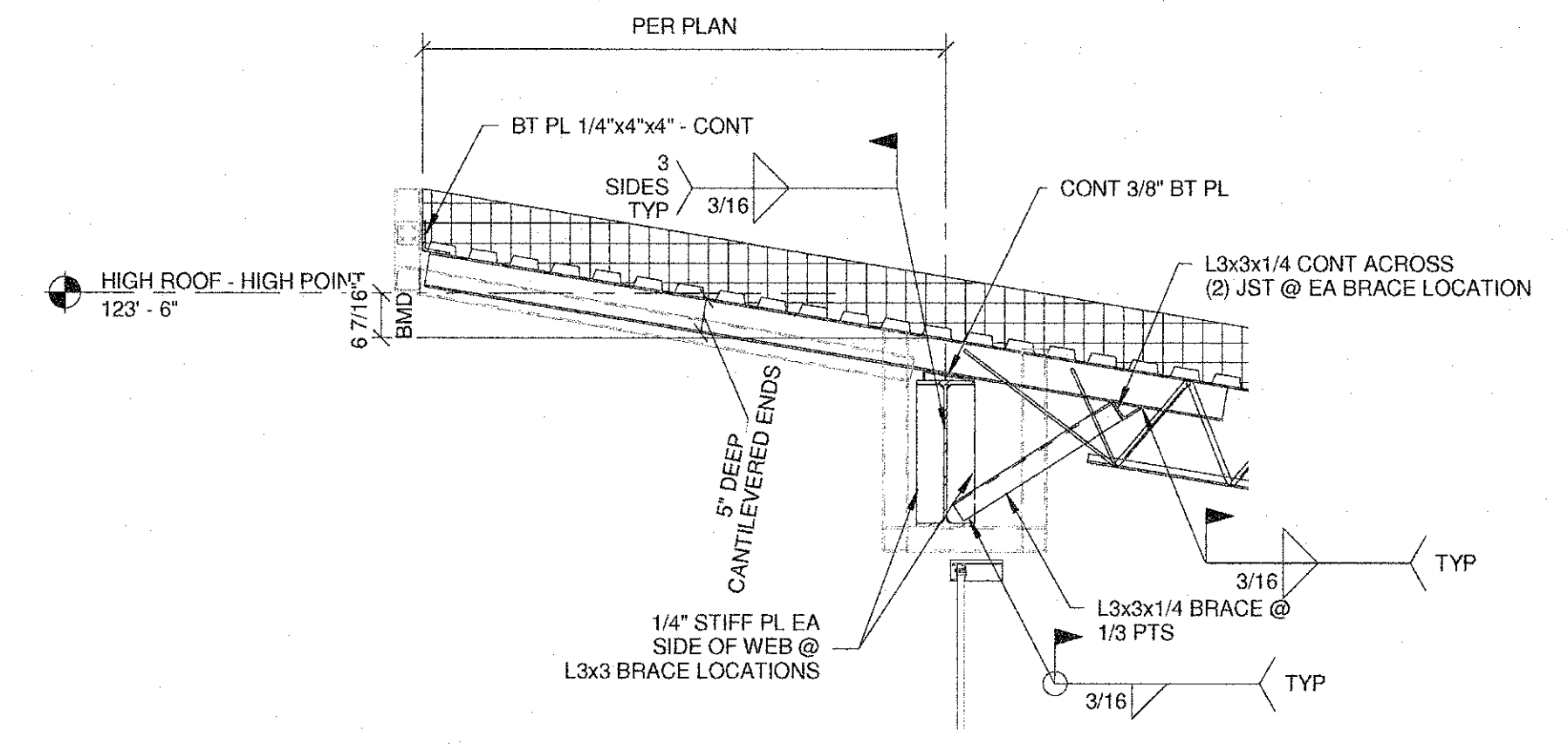

5 FRONT ENTRANCE @ ROOF1
SCALE: 1/2" = 1'-0"

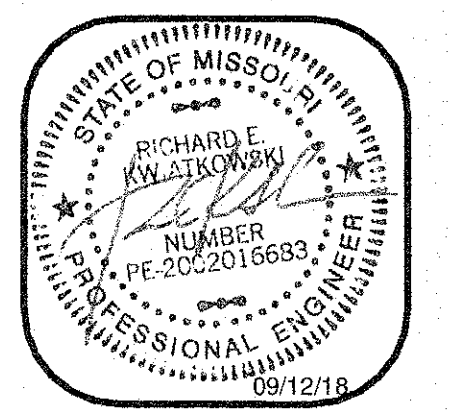

RICHARD E. KWIATKOWSKI
MO LIC# PE-2002016683 EXP: 12/31/18

CENTRAL MISSOURI PROFESSIONAL SERVICES, INC.
CIVIL ENGINEER
MISSOURI STATE CERTIFICATE OF AUTHORITY #
SSC ENGINEERING, INC.
MECHANICAL/ELECTRICAL/PLUMBING ENGINEER
MISSOURI STATE CERTIFICATE OF AUTHORITY #001244
SSC ENGINEERING, INC.
STRUCTURAL ENGINEER
MISSOURI STATE CERTIFICATE OF AUTHORITY #001244



STRUCTURAL
FRAMING
SECTIONS

**MISSOURI SOYBEAN INNOVATION CENTER
NEW OFFICE BUILDING**
734 S. COUNTRY CLUB DRIVE
JEFFERSON CITY, MISSOURI

PROJECT NO. 1613
DATE: SEPT. 12, 2018

S4.3

2017349 - BID/PERMIT SET - 09-12-18